WEATHER AND TEMPERATURE
Local thunder showers tonight and Thursday. Cooler Thursday.
Maximum temperature today, 88 at noon; minimum, 72 at 4 a. m.

The Lima News

AND TIMES-DEMOCRAT

HOME EDITION

FOUNDED 1884—40TH YEAR | LIMA, OHIO, WEDNESDAY, JULY 30, 1924 | PRICE THREE CENTS

KRAMER FOUND; RETURNED TO HOME

25 INDICTMENTS RETURNED BY GRAND JURY

LIFE BATTLE FOR MURDER PAIR BEGINS

Defense of Leopold and Loeb is Started

DOCTOR IS FIRST WITNESS

Objection to Alienists' Testimony Overruled

CHICAGO — (By Associated Press)—The big legal fight by attorneys for Nathan Leopold, Jr., and Richa. : Loeb, confessed murderers of Robert Franks, to save them from the gallows broke out in Judge John R. Caverly's court today.

The engagement opened when Robert E. Crowe, state's attorney, after resting his own case, sought to shut off all testimony by defense alienists relating to the mental responsibilities of the youthful defendants.

Court recessed for luncheon at 12:30 p. m., with the argument unfinished.

Crowe maintained that the plea of guilty prevented the defense from showing any state of mind as a mitigation of punishment and with his assistants continued the argument thruout the morning session even tho Judge Caverly said he would overrule the objection.

DEFENSE CONTENTION

The defense told the judge that they had a right to show that mentality had figured in the circumstances of the crime and the court indicated that he agreed with them.

The judge said, however, no opportunity remained for an offer of insanity as a legal defense that he would not permit such testimony to be introduced.

When the dispute reached the squabbling stage, Crowe said to the court:

"If you hear evidence as to insanity and then sentence these men to life imprisonment and their attorneys appeal to the supreme court I will confess error."

"I don't care what you gentlemen do with this case when I get thru with it," retorted the judge.

ROOM JAMMED

The court room filled rapidly this morning for the seventh session of the hearing, expecting startling and dramatic events in connection with the state's resting and the opening by the defense. Many more persons clamored for admission than could gain entrance under Judge John R. Caverly's strict injunction that no one should be allowed to come in after all the seats were filled.

Down at the fifth floor, the floor below, the longest queue of the hearing patiently waited with the almost forlorn hope that some one would have to leave and the leader of the long line would get that coveted seat.

Court opened today at 10:05 a. m.

An all night rain left a sultry atmosphere and it was hot and muggy in the court room.

Jacob Franks, father of the slain lad, was absent from the court room but all the other interested relatives were in their seats before court opened.

The defense came into the room with their customary morning smiles, for their attorneys and relatives.

CONSULTATION HELD

Judge Caverly called the attorneys to the bench and consuled with them as to separate hearings on the kidnaping charge. It developed that thus far the hearing had technically been confined to the murder charge. The attorneys agreed that thirty minutes of formalities would suffice to dispose of the kidnaping indictment.

Dr. William A. White of Washington, D. C., then was called to the stand as first witness for the defense. He was questioned by Walter Bachrach of defense counsel.

"State your professional experience," said Mr. Bachrach.

"I object," said Mr. Crowe.

"Why? asked Judge Caverly and the big legal fight of the proceedings was on.

"Because," said Mr. Crowe, "the plea of guilty stops any plea of insanity. I insist that they have no more right to introduce that plea than they have to plead guilty and then try to show the

(Continued on page two).

COUNT SEEKS TO BE FREED FROM PEGGY

Show Girl's Husband Asks Marriage Annulment

WIFE FILES COUNTER SUIT

Recovery of $10,000 is Demanded by Her

NEW YORK — (By Associated Press) — A suit against her for annulment of her marriage, a counter suit by her for separation and testimony as a witness in the trial of a prominent lawyer for alleged bribery of a juror figured in the case yesterday of Countess Gosta Morner, formerly Peggy Hopkins Joyce, show girl, and former wife of two millionaires.

The countess first attracted a crowded court room when she appeared as a witness for the government in the trial of William J. Fallon for the bribery of Charles W. Rendigs, in the Gregory-Durrell mail fraud case in 1922.

Countess Morner left the spotlight of the court room thru the judge's chamber to step immediately into a part that focussed more attention on her than her previous role.

COUNTER SUIT

An attorney was waiting to serve papers in a suit for annulment by her husband. She hurried to her lawyers and immediately drew up papers for a counter suit which also asked for the recovery of $10,000 she alleged she had spent on the count in their brief married life.

Count Morner at his club late last night stated that she had spent no money on him, that he had sacrificed his business for her and finally had filed the suit suit in desperation after she had not appeared at home for over 24 hours.

The count and Peggy Joyce were married in Atlantic City a few months ago.

The count stated he was disinclined to file a suit for some time, but her inclination to capitalize his name and title on the stage, after promising she would not and her intention of publishing a story that she had supplied him with funds, together with her absence from home overnight without communicating with him, made him take this action.

The Countess Morner could not be reached for a statement.

WOMAN IS HELD WITHOUT BAIL

Ohioan is Charged With Poisoning Her Husband

MT. GILEAD, Ohio—(By Associated Press)—Mrs. Elnora Yoeman, 39, charged with murdering her husband by administering poison to him, Saturday will enter a formal plea of not guilty despite the fact that County Prosecutor Mateer contends he has a confession signed by the woman in which she admits causing her husband's death on June 28.

The preliminary hearing will be only a formal affair, counsel for the woman announced. No evidence will be submitted. The formal plea will be made and the court will be asked to set an early trial date.

County Prosecutor Mateer indicated he would favor an early trial, altho the woman's decision to declare her innocence will cause added work in completing his chain of evidence against her.

Defense has not announced what plans will be followed when the case is called for trial.

The woman is held in jail here without bond, having been indicted by the county grand jury yesterday.

She is accused of poisoning Louis Yoeman, the last of her six husbands. No motive for the crime was assigned in her alleged confession, the county prosecutor said.

TO BOOST PHONE RATES

AKRON — Telephone rates will be increased approximately 20 per cent here tomorrow as the result of the decision this morning of Judge L. S. Pardee in common pleas court in overruling the demurrer filed by the cities of Akron, Barberton and Cuyahoga Falls in their effort to secure an injunction restraining the Ohio Bell company from putting the increased rates into effect.

NEW ARMY CHIEF

Major General John L. Hines, deputy chief of staff, will succeed General John J. Pershing as chief of staff of the United States army when Pershing retires Sept. 12. General Hines virtually has been chief for the last six months, owing to Pershing's absence abroad.

MURDER OF GIRL CONFESSED

Pennsylvania Man Admits Killing Cincinnati Resident

NEW YORK — (By United Press) — Charles Flynn, Westbridgewater, Pennsylvania, railway clerk, has confessed to Brooklyn police he killed Miss Marie Richards, of Cincinnati, Ohio, about March 14, 1922, by hitting her on the head with an iron bar.

Flynn said he threw the body in the Ohio river, near Steubenville.

The confession, according to police, was voluntary.

Flynn was held by Magistrate Short without bail for further hearing Monday. Detective Jelly of Brooklyn headquarters, swore to affidavit charging the man with suspicion of murder.

INFORMATION SOUGHT

The railway clerk went to Brooklyn headquarters yesterday, it was said, and entered his confession. Detectives immediately communicated with authorities at Columbus and Steubenville, in an endeavor to obtain further information. Flynn said he was not positive the woman was dead and suggested she might have been rescued from the river and revived.

The clerk said he met the girl in the railway station at Steubenville and they had a conversation about matrimony.

He made advances to her and when she resisted, hit her on the head with an iron bar and threw her in the river. He then took a train to East Liverpool and thence to Westbridgewater.

"The case kept worrying me and I couldn't sleep," Flynn said.

"Finally, I came to Brooklyn to see my divorced wife, Gertrude, and decided to confess."

STEUBENVILLE — (By Associated Press)—City and county authorities have no knowledge of any murder having been committed here in 1922, of the nature John Flynn confessed to in New York yesterday. Thomas H. Kirk, coroner in 1922, insisted that if Marie Richards had been murdered here he had never heard of it nor had any officials who worked with him, according to his records.

AKRON BROKER CHARGED WITH EMBEZZLEMENT

AKRON — Police and county officials are seeking Leland C. Powell, stock and bond broker of Akron, who has been missing for several days and who is charged with embezzlement of nearly $50,000 from his clients.

Clients of Powell became alarmed several days ago when they visited his offices and found them closed. They appealed to the police prosecutor and better business commission and an investigation was made which resulted in a warrant charging embezzlement. A complete check of the losses suffered by his clients cannot be made without an audit of his books. Powell's wife is in Akron.

9 SECRET BILLS ARE RETURNED

Three Day Session Ended by Inquisitorial Body

SHERIFF GIVEN WARRANTS

46 Cases Were Received, Nine Ignored and 12 Continued

Twenty-five true bills were returned by the Allen-co grand jury which closed a three-day session Wednesday.

Of this number 16 indictments were made public by the prosecuting attorney's office and the remainder are held secret until the parties are under arrest.

Warrants for the nine persons indicted secretly were turned over to Sheriff Harvey B. Crosson Wednesday with orders to apprehend the defendants as soon as possible.

No indictments of startling character were returned. Sixty-eight witnesses were before the jury and 46 cases were investigaid. Nine cases were ignored and 12 were continued until next session.

The list of indictments are Joe A. Williams and Warren J. Finn, operating a car without consent of the owners.

MANY HELD

Ike Kenn, Harrison Bloco and Sidney Taylor, colored, assault and battery; James Smith, alias Bill Thurman, grand larceny; Bruce Crites, grand larceny; Ray Caseman, stealing a car; Winfield Davis, carrying concealed weapons; Jerry Hullinger, non-support; Clarence Fix, rape with consent; Mack Winfield, carrying concealed weapons; Harold Winemiller, grand larceny; W. M. Galloway, carrying concealed weapons; Roy Hastings, selling mortgaged property; Ed Recker, assault and battery.

Indictment against Hastings is the second now on record in common pleas court for the same offense.

The jury inspected the county jail Wednesday morning and found conditions to be sanitary and considerably improved as regards to the women's and juvenile wards which have recently been refinished.

Members of the jury were dismissed subject to call.

Delbert McBride, Elida, was foreman of the jury. Other members were Mary J. Kerr, H. O. Miller, H. I. Ludwig, J. H. Anderson, Mrs. Daisy Crites, Mrs. Frank Stepleton, Jacob Amstutz, Mrs. Grace Hollister, E. H. Elerding, William Reynolds, Gurney M. Crabb, Leo S. Haines, W. H. Breese, Casper Geise.

TRAFFIC CODES STUDIED

Usages in Other Cities Investigated by Lima Officials

State wide investigation of traffic regulations enforced in Ohio cities is being made by City Manager C. A. Bingham relative to proposed changes in Lima of parking regulations.

Time parking is especially stressed by the city manager in his letters to officials of other cities asking for complete data on parking in residential districts, business sections and movement of traffic by the traffic light signals.

Few replies received here indicate that time limit parking in some cities has been reduced so such an extent that automobiles are almost continually kept moving in the business sections of some cities.

Manager Bingham says in Toledo a five-minute parking law is enforced in some sections of the business district and in other sections a 15-minute rule is followed in contrast to the two hour time limit in Lima.

CHAUTAUQUA ASSURED

WAPAKONETA — (Special)—Chautauqua for 1925 for Wapakoneta is assured. Supt. W. P. Allen remained over and secured the needed 50 signatures upon the guarantors' list.

MOTHER LOVE WINS

The glittering opportunity for a screen career—sought daily by thousands of Pilgrims to Hollywood—has been flatly rejected by Mrs. Frances Fay Jacobs (above), 18-year-old mother. Movie life is too much of a gamble, she told the magnate who offered her a job, and she wants first to think of securing a proper education for her three and two-year-old boys, shown below, Clifford (left) and Leonard (right). Her husband has left her and she is working as an usher in a San Francisco theater.

PRISONER ESCAPES FROM BUCKLAND COURT ROOM

Former Lima Policeman in Sensational Flight

RONEY AT TOWN PUMP

Fugitive is Also Wanted for Federal Officers

Sensational escape Tuesday afternoon from Mayor James Wheeler's court at Buckand of William Thomas, 36, former Lima policeman, started a two-county search Wednesday morning for the fugitive, who is wanted on a charge of transporting liquor in Auglaize-co.

Thomas dashed from the court room while Mayor Wheeler was arranging his bond, jumped into a waiting automobile at the curb and speeded away before the eyes of Marshal Frank Roney, dry sleuth, who stood at the town pump with a glass of water in his hand, it was officially reported.

Thomas surrendered Tuesday afternoon to Auglaize-co authorities on a liquor transportation charge. He was haled before Mayor Wheeler at Buckland for trial. Shortly after his former bondsman, Clifford Blair, Auglaize-co court reporter, had been granted permission by the court to withdraw his bond and efforts were being made to secure a second bondsman, Thomas edged toward the court room door and made his break for liberty.

RONEY WATCHES

Marshal Frank Roney, dry raider, working out of the Buckland court, is said to have been standing at the town pump near the court room but was unable to halt Thomas as he negotiated his wild drive from the town.

Auglaize and Allen-co. authorities Wednesday morning joined forces in the search for Thomas, who is wanted by Sheriff Harvey Crosson as the alleged proprietor of the Harding highway roadhouse which was raided on Saturday night, July 12.

Thomas had been at large for

(Continued on page two).

2 OFFICERS ARE SHOT TO DEATH

Prohibition Agents Slain Near Wilmington, N. C.

WILMINGTON, N. C. — (By Associated Press) — Hundreds of armed men gathered early today in the swamps near Phoenix, 15 miles from here, to hunt for the slayers of Sam W. Lilly, deputy United States marshal, and Leon George, city prohibition officer and special deputy marshal, who were shot to death last night from ambush.

The scene of the killing was an obscure trail thru a swamp near Phoenix over which Lilly and George were traveling in the former's automobile. The two who had been unusually active lately in raiding moonshine plants in the vicinity, had left Wilmington in the afternoon to serve papers in a prohibition case and apparently had paused on their way to seize a small copper still, which was found in the car with their bodies.

Powder burns on George's face disclosed the nearness of the assassins when they fired at the deputies. Twenty-five buckshot wounds were found in George's body and at least 20 in that of Lilly. Their weapons had not been used.

Posses left Wilmington and nearby towns for the scene as soon as news of the killing was received. Their efforts to run down the slayers immediately, however, were handicapped by darkness and the organized hunt was delayed until dawn.

2 CHILDREN DROWNED

WOOSTER—The bodies of Earl, 7, and Lucile, 4, children of Mr. and Mrs. Talley Friend of Overton near here who were drowned in Killbuck creek last night, were recovered by a searching party toay. The children had gone fishing.

DISCOVERY OF MISSING FARMER IS HELD SECRET

Relatives Decline to Reveal Details of Search

WORRY WAS CAUSE OF ACT

Present Condition Guarded by Members of Family

Elijah Kramer has returned to his home four miles southeast of Bluffton.

Reports received in Lima indicated that he was found working on a farm near Williamstown, a village located north of Dunkirk and was returned to his home by relatives.

Mystery surrounds his return to his home. Mrs. Kramer admitted Wednesday that her husband had been returned to his home but outside of saying that worry had caused him to go away she would give no indication regarding his present condition.

LEAVES HOME

Kramer, who was at one time a farmer and livery stable owner near Columbus Grove, disappeared from his home July 20 after working in the fields.

Worry over the crop situation caused him to go away, Mrs. Kramer said Wednesday. At first it was feared that he had either killed himself or had died thru an accident.

Investigation at Williamstown, where Kramer was reported to have been working, brought no solution of the mystery surrounding his being found and returned to his home. Members of his family declined to say anything more than he had returned.

WORRY CAUSE

When questioned regarding the present condition of Kramer, his wife would not say whether or not his mind had been affected by the constant worry. It has been reported that Kramer's mind is a blank and that he does not remember things that happened more than four days ago.

No physician has been summoned to the Kramer home, neighbors say, and it is believed that he is in perfect health despite his wanderings. It is believed he left his home and went to the farm near Williamstown thinking that he must get work of some kind.

It is understood that members of the family and relatives feel that if Kramer is permitted to rest for a while he will soon be feeling very much better. In the meantime they decline to make known anything regarding his stay at Williamstown or his present condition.

SCHOOL COAL IS PURCHASED

Prices Range Between $5.24 and $5.69 a Ton

PRNCIPAL NOT SELECTED

Choice Will Await End of Collins' Contract

Four Lima coal companies were selected at a meeting of the board of education Tuesday night to furnish fuel used in the local schools during the coming winter.

The board got all warmed up listening to arguments of dealers concerning the formal heat units of their particular grade of coal, but finally selected Kentucky and Ohio two and four inch lump at prices ranging from $5.24 to $5.69 delivered in the bin at school buildings.

Selection was made, according to L. C. May, member of the board, with regard to obtaining the best results from the heating appliances in various buildings.

FOUR NAMED

Contracts for the coal were awarded to the Watson Coal & Cement Co., Cliff Wood Coal Co., Fidelity Coal Co., and Minor Evans.

Matter of selecting a new principal to succeed Prof. R. E. Offenbauer, as head of Central high school was not taken up. Nothing can be done, members of the board declare, until Superintendent Collins' resignation goes into effe , Sept. 1.

The board are, however, receiving many applications and inquiries, and admit that three are being considered. Identity of the three was not disclosed.

WIFE MURDERED

Columbus Man Shoots Mate, Then Kills Self

COLUMBUS — (By Associated Press)—Mrs. Florence Leonard, 28, was shot and killed by her husband, John Leonard, here early today, who then shot himself twice, dying soon afterwards. The trouble arose because Mrs. Leonard had instituted divorce proceedings against her husband. Three children, all under nine years of age, are left orphans.

The couple had quarreled most all day yesterday and police were called to quiet them. Yesterday afternoon Mrs. Leonard, frightened by the anger of her husband, took refuge in a friend's home. Early today Leonard went to the home, called his wife to the door and upon her refusal to return and live with him, shot her thru the heart, killing her instantly. Leonard fell dead on the porch from where he had shot his wife thru a glass door.

KILLED BY TRAIN

ALLIANCE — Baker Negro, 24, an Albanian, was killed early this morning when struck by a passenger train near Louisville, 14 miles west of Alliance. A short time before he was supposed to have ended his night's labor, the man's body was discovered by a train crew along the tracks near the plant where he was employed.

CITY MOVES TO LAY PAVING

Metcalf-st Project Approved at Special Session

Action by the city for completion this year of the Metcalf-st paving from Vine-t to the Erie railway was taken Tuesday afternoon in the passage under suspension under rules of legislation authorizing the city to proceed with its share of the street paving.

The city is to defray expense of 18 feet of paving in the 36 foot strip. The county will pave 18 feet in the center of the road and the city is to pave nine feet on each side.

Contract for the job and all work of the improvement comes under the jurisdiction of the county because on state or inter-county highways where improvements are sponsored the improvements must be completed by the county.

Completion of the Metcalf-st paving and the opening of the overhead on Metcalf-st will provide a thru and shorter route of travel out of Lima on the Dixie highway leading into Wapakoneta.

Extension of Lima City Street Railway Co lines over the street and over the overhead is included in the project, making a belt line of street car traffic in that section of the city.

"THE NERVOUS WRECK" Funniest story on the market this summer. That's the verdict concerning E. J. Rath's fascinating book which begins IN THE NEWS THURSDAY

NewspaperARCHIVE®

U. S. ARMY FLIERS ON HOMEWARD JOURNEY

AVIATORS REACH SCOTLAND

Trip from Brough to Kirkwall Quickly Made

FIRST LEG OVER ATLANTIC

Airmen Bid Farewell by Large English Crowd

KIRKWALL, Orkney Islands, Scotland — (By Associated Press) —The American round-the-world fliers on their homeward way, arrived here today from Brough, England, at 4:10 o'clock this afternoon.

• • •

BROUGH, England — (By Associated Press) — The American army aviators, continuing their world flight, hopped off at 10:24 o'clock this morning for Kirkwall, capital of the Orkney Islands, off the northern coast of Scotland.

Thus began the first leg of their journey over the Atlantic, by way of Iceland and Greenland, to Indian Harbor, Labrador.

Kirkwall, a town of 2,500 is situated on Houston bay, on the northeastern side of the island of Mainland, sometimes called Pomona, the largest of the Orkney group. Stores of oil and gasoline await the fliers there and two towboats and repairmen are ready in case they are needed.

The six men were all in the best of health and spirits and confident that the success which has brought them 18,000 miles on their pioneering flight will not desert them during the last stage of their endeavor.

SIX HOUR TRIP

Before leaving the ground Lieutenant Lowell H. Smith, the flight commander, said he expected to reach Kirkwall in about six hours and that the departure from that place would occur tomorrow or Friday.

The aviators arose at 4 o'clock and at five were at the airdrome getting their machines ready and waiting to see what sort of weather would follow the dawn since it had been uncertain therefore.

There were no British or American officials present at the take-off. It is understood they will make their farewells to the airmen at Kirkwall where it is expected six British planes will act as an escort to their American brother airmen.

Brough is a tiny village but practically everybody in it turned out and stood by from long before daybreak, until the aviators finally winged away from the town where they had been such welcome guests.

Some of the spectators had come from Robinson Crusoe's old town of Hull, nearby and many other Yorkshire villagers were represented in the crowd.

PLANES POLISHED

The three machines resumed their romantic quest substantially as they left California in March. They had been cleaned and polished but no essential structural changes had been necessary. Pontoons were again placed under the fuselages.

When the planes rose they soared along the Humber river and disappeared above the north Yorkshire moorlands in an easterly direction.

Lieutenant Smith planned to keep near the coast line in the journey northward to Kirkwall since the pontoons would be an embarrassment if a forced landing brought the aviators to earth instead of to the surface of the ocean.

Pressed for a statement to his countrymen the flight commander said:

"Tell them we are very anxious to see them, the quicker the better for us. We are confident we shall achieve the rest of the trip. I think we have been over tougher spots already than we shall encounter here. I mean our Alaskan experiences and crossing the North Pacific.

"On the whole I think we will find it more comfortable in colder latitudes for we can dress for low temperatures but had little chance of overcoming the heat and dust of the tropics. Our longest leg on the trip home will be from Greenland to Labrador but we are not worried."

JAMES BRIGGS WANTED FOR NON SUPPORT TAKEN BY DENNISON OFFICERS

James M. Briggs, wanted in Lima on a charge of non-support of his wife, has been arrested by police in Dennison, according to telegraphic communication received Wednesday by Prosecuting Attorney Lippincott.

Briggs was under secret indictment brought in by the grand jury at last session. Officers have been seeking him in various parts of the state.

Sheriff Crosson and L. C. Rise, special deputy, left Wednesday to bring Briggs to Allen-co for trial.

CONGRESSMAN POST IS ATTRACTIVE TO MANY

OTTAWA — In addition to Lloyd A. Price, of Van Wert, who will make the race for congressman from the Fifth Ohio district on the Republican ticket, Don Corbett, of Payne, is contesting with Price and Charles J. Thompson, of Defiance present congressman, for the nomination.

Five Democrats are seeking the nomination. They are William Mann, of Montpelier, prosecuting attorney of Williams-co; C. W. Palmer, of Defiance, judge of the Defiance-co probate court; Frank C. Skiffen, attorney, of Napoleon, who made the race against Thompson last term; Dr. Ella Fast, of Pauldingsed Elias Williams, merchant, Antwerp Grove.

Water Supply Adequate For City Demands

Sufficient water is stored in Lima reservoirs to provide the demands of the city ofr at least 18 months with a daily consumption of four and one-half million gallons.

During the recent hot spell the daily average consumption, while a little higher than the preceding month, has not been sufficiently increased to donate any excessive waste, acording to City Manager C. A. Bingham.

Daily consumption of approximately 4,125,000 gallons is lower by almost 600,000 gallons than the average of one year ago because of the potometer tests which plugged up leaks in water mains and stopped waste of water.

The three city reservoirs are full to capacity, Manager Bingham states. There is enough water to supply all demands and Lima residents don't need to worry about the future supply as there is sufficient to last for at least 18 months.

LIFE BATTLE FOR SLAYERS BEGUN

(Continued from page one).

men were in California when the crime was committed."

"It is overruled," said Judge Caverly.

"But your honor," said the state's attorney, "if the court sentences these men to a term in prison satisfactory to them and their attorneys the state is helpless. It cannot appeal. I would like to read the Illinois law on the subject."

LAW CITED

Crowe read from the statutes the enactment governing conduct of murder trials in which insanity is offered as a defense. He pointed out that the law provided that as soon as the question was raised "it shall be the duty of the court" to empanel a jury and let that body determine the fact.

"Can language be more explicit?" asked Mr. Crowe. "Have we reached the point where a man can plead guilty to avoid a trial by jury? Does the defense here desire a trial before one man when they have resisted a trial before twelve?"

"From the moment you hear evidence on insanity this becomes a mock trial."

"Listen to me a moment," said Judge Caverly. "If a defendant came into this court without counsel and pleaded guilty to a crime, the court would have the right to appoint alienists to inform him whether that defendant was competent to plead guilty. I did in fact adopt that very course in a very recent case and it resulted in a sentence of life imprisonment.

"It is true that the counsel who might be appointed by the court to defend a man would have no right to waive that man's constitutional right and this holds true right now. I have a right to know whether these boys were competent to plead guilty thru their counsel or on their own volition.

"There are different degrees of insanity——"

"Not in law," interrupted Mr. Crowe.

"Oh, yes, there are" rejoined Judge Caverly, "the laws of Illinois recognize degrees of murder and so we must consider degrees of responsibility."

"But under the law a person either is responsible or not responsible for his acts," insisted Mr. Crowe. "Mitigation goes only to facts in a case.

"Here is a cold-blooded murder without a defense in fact, and they try to escape the consequences by offering a plea of insanity."

"Who said they are offering a plea of insanity?" said the judge.

"I have a perfect right to go into the state of a defendant's mind and learn what that had to do with the circumstances of the crime."

"I agree that this court cannot pass on a question of insanity, but unless I conclude that these men must be insane, at which point I must empanel a jury, I can inquire into the mental circumstances of their acts."

"We are not going intothe insanity question at all," announced Walter Bachrach for the defense.

CITIZENSHIP IS ASKED BY TWO IN COURT HERE

Two embryo citizens filed application for naturalization papers in common pleas court Wednesday.

Mrs Sara Lies, 53, Roumanian cigar maker, 459 N. Elizabeth-st, made application thru an interpreter. She is widowed and landed in the United States in 1921.

Dietrich Newfeld, 38, college professor, Bluffton, told the clerk he was a Russian by birth, German by nationality and came to the United States from Manitoba, Canada.

"I think the United States will suit me best," he said. "Canada was all right, but too cold."

He stated he came to Bluffton in October, 1923.

BEG PARDON

E. Lightner, 314 E. Elm-st, and not Harry Golden 331 S. Central-av, as was published Tuesday thru error, was arraigned Tuesday before Judge Neal R. Poling and released under $15 bond to appear for trial at 4 p. m. the same day, charged with using obscene language.

After trial Tuesday afternoon Judge Poling withheld decision and took the case under advisement.

THE COOLEST STUDIO IN CITY, EBERSOLES

PAVING AWARDS THURSDAY

$300,000 Street Contracts to Be Let by City

1924 PROGRAM IS BIG

S. Main-st to Gain in New Letting

Lima's street paving program aggregating an expenditure of approximately $800,000 will be completed with the award Thursday of contracts for 14 streets to be paved.

Contracts already finished and those being completed, including Main-st from the Ottawa river bridge to the Pennsylvania railway, comprise a financial outlay of approximately $500,000.

Improvements are general throut the city with all sections benefited by the improvements, especially the streets on the edge of the city and connecting arterles between streets already improved.

Owners whose property abuts the streets included in the improvement project, defray the entire cost, payments being collected on assessment plans thru the city treasurer's office.

Bids to be received Thursday noon at city hall are expected to total approximately $300,000 for the 14 streets, and they will be the last received this year for any improvements, as officials are anxious to award the contracts and complete all work before the advent of cold weather.

IMPORTANT WORK

Included in the 1924 improvement project is the Main-st paving and Metcalf-st pavings which provide main arteries of travel thru the city onto the Dixie highway. The Main-st job will be completed within a month or so and county and city officials have joined in rushing thru the Metcalf-st work from Vine-st to the Erie railroad.

Important among the contracts to be let Thursday is the improvement of Main-st from the B. & O. railway to Seventh-st and the improvement of Fourth-st west. These two projects added with Main-st proper, assures a direct paved route south out of the city and west thru to the improved strip at the Garford Motor Truck Co.

Main-st from the B. & O. railway will connect with the old paving which extends from Kibby-st south. At Fourth-st the proposed paving will jog to the right and extend to Seventh-st, while Fourth-st will be paved, connecting with the Main-st job.

Efforts to obtain sanction of property owners living on Main-st south of Kibby-st to the B. & O. for resurfacing of that strip have failed. This strip will not be improved this year, but officials are of the belief that some action can be taken next year.

Bids for the 14 streets are to be opened at noon Thursday at city hall. At least six contractors are expected to file their bids, according to city officials who have arranged to compile the bids and award the contracts as soon as possible so that all work can be completed this year.

Maainly About People

Republican leaders representing every precinct and neighborhood in the county will gather at G. O. P. headquarters Friday night for a meeting of the county central committee. Call for the meeting was sent out by Oscar Montague, county chairman, for the purpose of devising plans to get out a record vote on primary election day, on behalf of John L. Cable, candidate for the gubernatorial nomination.

• • •

Petition for digging a drainage canal to carry away flood waters from a large area of farm lands in Marion-tp, was dismissed by county commissioners Wednesday, at request of O. J. Ludwig, farmer and petitioner. Considerable opposition to the waterway had developed among land owners and on this account it was agreed to abandon the project.

• • •

Three Lima men were given honor ribbons for work they had on display last week at the Master Painters and Decorators convention at Cedar Point, it has been announced. The men are Carl Holm, 502 S. Baxter-st; Andrew Quinn, 421 W. Haller-st, and L. C. Ransbottom, 123 N. Kenilworth-av.

• • •

All persons who are descendants of George and Samantha Miller will hold a reunion at the Pleasant Grove Baptist church, near Pleasant Grove Baptist church, near Mendon, August 14. They are asked to bring baskets by Mrs. Andy Rheubaugh, secretary, and Harve Hamilton, president, of the organization.

• • •

Fifteen members of the Tatapochon club, Y. W. C. A., enjoyed a picnic supper Tuesday night at Kissing Hollow, West-st road. Miss Ruth Seymour, general secretary of the Y. W. C. A., announces. Mrs. Harry Taylor is club advisor.

• • •

Membership committeee, Y. W. C. A., wil meet at 8 p. m. Wednesday at the headquarters to arrange for future activities.

KIWANIS MEETING

DELPHOS — Session of the Kiwanis to take place at the Beckman Hotel Tuesday night includes arrangements for the trip to Kenton O., on Aug. 5, according to announcements made here by the committee in charge.

Girl Tells Of Attack By Two Evanston Cops

CHICAGO — (By Associated Press)—Rosetta and Vivian Duncan, "Topsy and Eva," the comediennes in the role of prosecutor's witnesses, were to resume their appearances today on the stage of an Evanston theatre for the finale in the case against the Cicero policeman charged with breaking Topsy's nose and rib July 4, when her brother was arrested for a traffic rule violation.

Attorneys for the officers, Chief of Police Svoboda and three patrolmen, charged Justice Henry G. Williams who rented the theatre invited the audience and ushered them to seats, with "making a vaudeville show out of the trial." Behind the footlights of a flower decked stage, with a crowded house that cheered the actresses and booed the policemen, the hearing opened yesterday.

A bundle of fresh green onions resembling a floral tribute was presented to Policeman Wadlock whose case was called first. Bouquets were tendered the Duncan sisters.

Miss Rosetta Duncan told how she remonstrated with an officer at the station where her brother was being booked and that while she was powdering her nose before going into the station two officers grabbed her, twisted her arm, kicked her on the shins and hit her on the nose. A physician testified to the extent of the damage done to her nose and other witnesses supplied corroborating details.

The justice invited his audience, composed largely of housewives and college co-eds, to return again today.

COAL CONTRACTS ARE LET

School's Expenditure Reaches $18,400 for Heat Alone

Provision was made Tuesday night, at a meeting of the board of education, for the purchase of coal at an expense of $18,400 from three Lima concerns, to be used in heating Lima public school buildings next winter.

The Cliff Wood Coal and Supply Co., will supply Lowell, Emerson, Irving, Whittier and Richardson schools with 816 tons; the Evans Coal and Supply Co will furnish Central, South and Horace Mann with a total of 1,427 tons; the Fidelity Coal and Supply Co., will furnish Washington, Lincoln and McKinley with 612 tons and the Watson Cement and Coal Co. will supply Longfellow, Garfield, Faurot and Jefferson with 529 tons.

PRISONER FLEES COURTROOM

(Continued from page one).

60 days previous to his appearance in court Tuesday afternoon. Auglaize-co officials searched for him, while he was alleged to have been operating the roadhouse seven miles from Lima.

Two men taken by Sheriff Crosson and police in the roadhouse raid after a small amount of alleged liquor had been confiscated are awaiting trial in federal court at Toledo. In event Thomas is captured he will be taken before federal authorities on the transportation charge and a possession charge that may be filed by Sheriff Crosson, it was announced Wednesday.

Mayor Wheeler and Marshal Roney were in Lima Wednesday laying their plans to trap the fugitive, who is believed to have headed toward Lima after his sensational escape.

$80 IN FINES

Reckless Drivers and Speeders Enrich Treasury

Charles T. Haver, 1152 Reeseav, arraigned before Judge Neal R. Poling Tuesday afternoon, charged with damaging a machine as result of reckless driving Monday at the corner of Kibby-st and Atlantic-av, was fined $25 and costs. Haver announced his intention to appeal for a new trial.

Wilbur Keating was fined $10 and costs Tuesday morning when he pleaded guilty to a speeding charge. C. M. Collins, 27, salesman, Columbus, was fined $15 and costs for being drunk.

George Winners, 40, Sugar-st, and F. S. Rhynock, 809 Michael-av, pleaded not guilty, were tried, and found guilty of being drunk. They were fined $15 and costs each.

OTTAWA GUARD COMPANY CAPTURES CAMP HONORS FOR DRILLING, SHOOTING

OTTAWA — Honors have come to Ottawa guardsmen who for the past two weeks have been encamped at Camp Perry.

Captain Victor Goedde, in charge of Wagon Co. 123, of Ottawa, won honors as sharp-shooter. Stewart Smith, Walter I. Goedde and George B. Slusser, sergeants, received marksmenship trophies and similar honors were conferred upon Carl Westrick and Eugene Schmenk, privates. Gilbert Kohle, a private, qualified as an expert.

Ottawa Wagon Train was adjudged the best equipped and best drilled company in attendance at the rifle range and had more members present than any other company.

FARMERS URGED TO ORGANIZE

Ohio Planters to Form Cooperative Societies

MEMBER DRIVE LAUNCHED

Object is to Hold Products for Fair Prices

COLUMBUS — (By Associated Press)—Formation of county cooperative societies to be affiliated with a state organization under the direction of the Ohio Farm Bureau Federation and to be known as the Ohio Farm Bureau Finance Co., was advocated at the midsummer conference of managers of farm bureau federations here yesterday.

The plan calls for the organization of a cooperative in each county which would handle products of that county on a basis of one half the purchase priced paid at delivery of product and the balance when the products are sold by the cooperative. In this manner, the organizers pointed out, farmers would be enabled to hold their products for a fair price and all sales could be handled thru the cooperative and thus benefit thru cooperative strength.

FINANCING PLAN

The county cooperatives would be financed by the state cooperative, which in turn would receive working capital thru the sale of bonds and debenture bonds.

The central company would also plan to finance commodity associations such as tobacco and wool pools, dairies, fruit, grain and livestock associations and discount paper of individual members.

It is planned to call on a committee of bankers to aid in working out details of the financing.

With "membership thru service" as the slogan, an intensive "clean up" drive will be waged to enroll farmers who are not at present members of the organization, officials announced.

WOMAN CHARGES NON SUPPORT

D. B. Stewart, Realtor, Named in Divorce Suit

Charges of non-support are incorporated in a petition for divorce filed in common pleas court Wednesday by Mrs. Ida M. Stewart, naming Delbert B. Stewart, realtor, Central hotel, defendant.

Separation of the two marks the culmination of a marriage of 19 years ago. Mrs. Stewart charges that failure of the defendant to support herself and children compelled her to seek work at the Lima Woolen mills in June. She also charges that Stewart refused to pay the rent on their home.

Defendant earned excellent wages, according to the petition, but spent them as he wished, the wife declares. Stewart, it is said, formerly was employed as an office man in a local creamery company, but is now interested in the real estate business. There are three children, Russell, 17; Conrath, 9, and Mary Elizabeth, 5.

MRS. ELIZABETH EVANS DIES IN RENO, NEVADA

Information concerning the death of Mrs. Elizabeth M. Evans, at her home in Reno, Nev., July 19, has been received by Lima friends.

The decedent, formerly Elizabeth Metcalf, daughter of the late Judge Benjamin Metcalf, was born in Lima, October 26, 1853. As a girl she resided in W. Market-st in a residence now used by the Christian Science church.

In 1877 she married John N. Evans, and the two went west to seek their fortunes. They were among the pioneer settlers of Reno, and once owned ground on which the University of Nevada stands. Mrs. Evans, as a young matron, planted trees, that now tower over the campus.

As a memorial to her husband who died in 1903 she was planning presentation of a memorial park to the city, with an ornate fountain in the center, with a tablet reading, "In Memory of John N. Evans."

Children of the two will carry on plans, Reno papers declare, as a memorial for both their father and mother. Five children survive.

Mrs. Evans was a pioneer club woman in Nevada. Funeral and interment were held in Reno.

CHILD HEALTH CLINICS COMPLETED FOR SUMMER

Last child health conference to be held in the county this summer is being held at Bluffton Wednesday afternoon. The clinic is under the supervision of Dr. J. J. Sutter, health commissioner. Mrs. Bess Augsburger and Miss Charlotte Bassett, health nurses, of Allen-co board of health.

NEW MAIL BOXES

COLUMBUS GROVE— Mail boxes of the kind where mail be dropped by any resident and picked up by the city carrier have been placed over the town. The mail boxes, which are painted an olive green, are mounted on cement posts. Time of picking up of mail is posted on the outside.

LEIPSIC — Residents of Leipsic and former residents here will meet in a home-coming to be staged on Sunday, August 10, in Walbridge park, Toledo. A varied program of entertainment features has been arranged.

ALVIN M'KINNEY DIES FOLLOWING LONG SEIGE; FUNERAL NEXT THURSDAY

Alvin McKinney, 82, retired carpenter, died Tuesday evening after an illness of seven months' duration, brought on by blood poisoning.

Surviving are four sons, Henry and Arthur of Lima; Ralph, Indianapolis; two daughters, Mrs. Sarah Cletts and Mrs. Fred Byland of Lima.

Funeral services will be held at 2 p. m. Thursday at Union chapel, with Rev. Garner in charge.

The body is at present at the home of William McKinney, 676 N. Jackson-st. Thursday morning it will be taken to the home of Mrs. Sarah Cletts who resides in Bath-tp. Thursday afternoon the funeral will be held at Union chapel.

SLIPPED $1,000, WITNESS SAYS

Testifies at Trial of Lawyer on Bribery Charge

NEW YORK — (By Associated Press) — Charles W. Rendigs, the juror whom William J. Fallon, criminal lawyer, was alleged to have bribed in the trial of the Durrell-Gregory stock swindling case in 1922, was called as a government witness today at the trial of Fallon in federal court on a charge of bribery.

Rendigs who is under conviction for perjury as a juror in the E. M. Fuller and Co., bucket shop case in the state courts, is the government's star witness in the trial of Fallon.

On examination by Assistant United States District Attorney Millard, Rendigs said Fallon communicated with him on the day after the Durrell-Gregory trial began.

"What did he say on that occasion," Millard asked.

"'Is this a private wire?'" he asked, and I replied that it was. He then asked 'Do you want to meet some one tonight to your financial benefit and will you meet me at the Woodmansten Inn at 8 o'clock?'"

Rendigs said he accepted the lawyer's invitation and went to the inn, arriving about 8 o'clock. Fallon came about half an hour later the witness said.

Mr. Fallon walked up the stairway and beckoned for me to follow," Rendigs continued. "When I approached him he shook hands and then said to me 'Those Gregory boys are fine fellows; they are friends of mine and I want you to do all you can for them.' Fallon then slipped a $1,000 bill into his hands, the witness declared. He quoted Fallon as then saying:

"There'll be more money in this case, and whatever I get I'll divide with you. I will get in touch with you from time to time."

Rendigs said he then went home and that he carried the $1,000 bill in his pocket until October 20, when he took it to his bank. He admitted he held the bill two weeks because he "wanted to disguise it."

4 ARE SENTENCED

Former Finance Co. Heads Given Prison Terms

CINCINNATI—(By Associated Press)—Sentences were imposed by United States District Judge Smith Hickenlooper today upon former officials of the American Finance Co.

Edward A. Wulchet, former president, was sentenced to serve two years in the Atlanta penitentiary on each of seven counts, the sentences to run concurrently. He was also fined $10,000.

Wulchet was found guilty by a jury at Dayton last week of conspiring to violate the postal laws and with using the mails to defraud. Charles W. Hoffritz, former general manager of the company, was fined $5,000 on the conspiracy charge and sentenced to serve four years on each of 18 counts, of the other indictment to which he had entered a plea of guilty. His sentences will run concurrently. Harry B. Johnson and Clarence Kiefer, former directors, were each given fines of $1,500. They had also entered pleas of guilty.

Judge Hickenlooper granted all a stay of execution of 90 days and ordered new bonds executed by Saturday. In the meantime the defendants were released on their own bonds.

SUITABLE SITE LACKING KIWANIS KID'S CAMP

There will be no Kiwanis Fresh Air camp this year, Frank Pringle, secretary of the Lima Kiwanis club, announced Wednesday.

All plans had been made up to last week to start th camp for under-nourished children, on Monday, Aug. 4. At the last moment it was found that the site for which the club had negotiated could not be secured. The committee in charge tried hard to get another site but failed. For this reason the board of directors decided to call off the camp.

FORMER LIMA DESIDENT IS DEAD IN TOLEDO

Death of Mrs. Helen Sanford Clapp, former Lima resident, at her home in Toledo Wednesday noon was anounced in a telephone message to Mrs. C. C. Coles, S. Pierce-st. It is believed the body may be returned to Lima for burial. A brother, Robert Sanford, and her mother, Mrs. Carrie L. Sanford, survive.

EBERSOLE, HIGH GRADE PHOTOGRAPHER

TRACK MEET TO BE HELD

Children of City Invited to Enter in Events

FAUROT PARK IS PICKED

Child Welfare Association Sponsors Competition

Annual grand finale athletic meet of the city playgrounds will be held Friday, August 8, at Faurot park, Fred Wallace, supervisor, announced Wednesday. The meet will be held under the auspices of the Allen-co Child Welfare association, which is sponsoring the Lima playgrounds this summer.

Boy entrants will be divided into three classes, 90 pounds or under; 100 to 125 pounds, and 125 or over. Classes for the girls will be as follows: 90 pounds or under, 90 to 115 pounds, and 115 pounds or over. There will be no weight limits for the younger children's events.

Eight different series of events will be run off during the day. The meet will begin early Friday afternoon with a series of events for the younger boys, immediately following which the younger girls will compete in the same series, which includes the 50-yard dash, obstacle race, straddle ball race, overhead ball race and tug relay race.

Boys in the 90-pound class will compete in the third series, which includes the 100-yard dash, 220-yard run, 50-yard dash, 75-yard obstacle race, running broad jump, running high jump, 880-yard bicycle race and 880-yard relay race. In the 90 to 125 pounds and the 125 pounds or over classes the events are: 100-yard dash, 220-yard run, 440-yard run, 880-yard run, 220-yard low hurdles, 120-yard high hurdles, running broad jump, running high jump, pole vault, discus throw, javelin throw, shot put and one-mile relay race.

In the final three series of events for girls the events are: 100-yard dash, 50-yard dash, 75-yard obstacle race, running high jump, standing bread jump, baseball throw, 300-yard relay race.

Each contestant will be allowed to enter three field events and one track or three track and one field events. Merit ribbons will be given first, second and third places in every event, Wallace said.

Entrants must enter the meet under the colors of the park or play center that they have been attending all summer. The park winning the highest number of points in each of the series of events will be declared city champion for that particular event. All contestants are urged to get in touch with their park director at once.

Walter Bowman, bailiff and court stenographer in court of appeals went to Tiffin Wednesday to make a record of a civil trial in progress there.

This new FOOD drink is the most delicious treat you ever tasted!

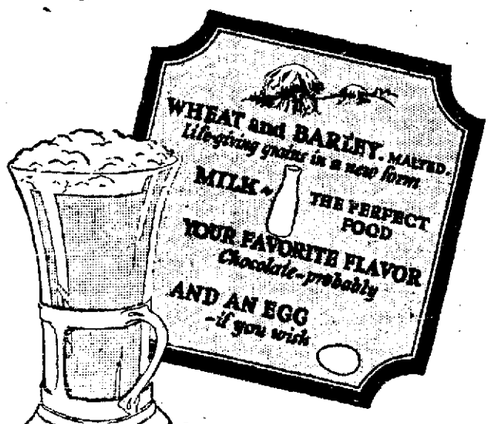

MALTED GRAPE-NUTS

HAIL with joyful acclaim the day on which you taste Malted Grape-Nuts for the first time!

Greet this wonderful new drink not as a passing acquaintance, but as a friend for life! Its taste won't let you forget!

Different! Tempting, yet satisfying. *Concentrated* nourishment takes care of that.

The greatest foods in the most delicious drink you ever tasted!

Here is a remarkably nourishing meal you can have in five minutes!

As big a breakfast or lunch as millions of people need—a more nourishing meal than millions of people get!

Your stomach won't know it's working—Malted Grape-Nuts is so easy to digest—yet abundant energy is created. When appetite or stomach is jaded due to heavy foods—when you are in a hurry but need nourishment—when that "all-gone" feeling comes in the afternoon—take yourself to the nearest soda fountain and enjoy the finest food drink in the world!

A famous food in a new form

Malted Grape-Nuts is a famous breakfast food—the favorite of millions—in a new, powdered form. It is combined with milk, chocolate (or any other flavor)—and an egg, if you wish—at the soda fountain.

NEWSPAPER ARCHIVE®

SCORES INJURED IN CLASHES

Battles Waged at Klan Meetings in Massachusetts

2 AUTOMOBILES WRECKED

All Night Fight Stopped by State Police

LANCASTER, Mass. — (By Associated Press) — After a night of disorders and clashes in which scores were injured, a crowd of men who had engaged in a night of hostilities with members and spectators at a Ku Klux Klan meeting in a field near here were dispersed with the arrival of additional state patrolmen today. Between 500 and 800 men had engaged in the fighting during the night.

The list of injured today, following the night's fighting, included five men whose injuries were so serious as to require treatment at hospitals. One was a policeman who was struck on the head by a stone.

One of the injured was in a hospital suffering from a broken back and three others were suffering from wounds believed to have been caused by a shotgun loaded with rock salt.

Many others are known to have been hurt by clubs, flying stones and other missiles. Two automobiles were partly demolished by showers of stones and missiles.

Roy Grover of Clinton, a spectator at the klan meeting is in the hospital in Clinton with a broken back. His condition is serious.

Paul Kittredge of Clinton, said to be a coach on the Holy Cross football team, another injured man suffering from 40 wounds believed to have been caused by rock salt discharged at close range. He is expected to live.

The hostilities which broke out last night when 300 klansmen, friends and spectators assembled in a field near here which they had rented, only to be beleaguered by a crowd of between 500 and 800 men, came as a culmination of bitter feeling for some time.

ANOTHER OUTBREAK

While the fighting was beginning here a similar outbreak occurred in Spencer, seven miles away when a crowd showered stones cars carrying persons away from a Ku Klux Klan meeting there. State police dispersed the crowd and arrested several men. At Westminster near here a third meeting was held without disorders.

Two clashes took place here during the night between the crowd within the field and those outside. Rocks were thrown and a shotgun apparently loaded with rock salt fired.

One man's back was broken when he attempted to run the gauntlet of the crowd outside in an automobile.

As the night wore in the police handicapped by their lack of numbers, the scattered position of the combatants and the darkness were able only to keep the road clear.

When dawn broke 150 men still remained in the road outside the field and a similar number of men were within the field. But with the coming of morning the crowd in the roadway gradually broke up.

Police reinforcements dispersed the remainder and those who had been forced to remain within the enclosed field were enabled to leave.

JAILED ON CHARGE OF FIRST DEGREE MURDER

DELAWARE, Ohio — Joseph [illegible] Columbus, confessed [illegible] of the automobile which killed Traffic Officer Ra[illegible] prior to his death near here [illegible] held in county jail to[illegible] on a charge of first degree [illegible] He was bound over to [illegible] grand jury by Justice H. H. [illegible] and bond fixed at $35,[illegible]

[illegible] was piloting a cargo [illegible] from Detroit to Columbus when Herlocker attempted to arrest him.

Sure Relief FOR INDIGESTION

6 BELL-ANS Hot water Sure Relief

BELL-ANS

Sold in 25c Packages Everywhere

Kredit Extended on Any Purchase You're Invited Anytime Square No. 42

KEEP THE CHANGE

And there are pretty big Chunks of change to keep between our present sale prices and the real worth of the merchandise being offered. Folks who come here will like the change between our old prices and the new—They will like the change this store has developed in Clothes Economy. The reduced Prices offered are made on merchandise which, from a standpoint of value, have proven exceptional offerings all season.

Thousands of Dollars in Fine Apparel Await You Here in This Great

DISCOUNT SALE!

A Sale Often Imitated, But Never Equalled in Genuine Vaule-Giving

SALE STARTS THURSDAY MORNING, JULY 31st

10% Discount!

ON ALL FINE BENCH-TAILORED

Wool Suits!

Starting tomorrow, you can choose from our entire stock of Men's High Grade Hand-Tailored Wool Suits—in the best styles—newest patterns and smartest shades—Styles for Men and Young Men, and a large selection for Men who require Odd Sizes.

DEDUCT 10% FROM ANY SUIT IN THE HOUSE

All $10.00 Suits—Less 10%	$9.00	All $22.75 Suits—Less 10%	$20.47
All $12.00 Suits—Less 10%	$10.80	All $25.00 Suits—Less 10%	$22.50
All $15.75 Suits—Less 10%	$14.17	All $27.50 Suits—Less 10%	$24.75
All $16.50 Suits—Less 10%	$14.85	All $29.75 Suits—Less 10%	$26.77
All $17.75 Suits—Less 10%	$15.97	All $32.50 Suits—Less 10%	$29.25
All $18.75 Suits—Less 10%	$16.87	All $35.00 Suits—Less 10%	$31.50
All $19.75 Suits—Less 10%	$17.77	All $37.50 Suits—Less 10%	$33.75
All $20.00 Suits—Less 10%	$18.00	All $39.75 Suits—Less 10%	$35.77

"Genuine" Labelled

Palm Beach Suits

"Special" At

$10.87

All "Genuine" Palm Beach Suits with woven label to insure you against inferior imitations. Choice of our entire stock—in all the best shades—including Tan, Grey, Olive, Natural, Brown, etc.—in plain colors and neat pattern effects. Conservative and Sport models—all sizes

25% Discount

ON ALL

SILK MOHAIR AND TROPICAL WORSTED SUITS

Our entire stock of Two-Piece Summer Suits now offered at 25% discount from regular prices. Suits tailored to give real service and lasting style. All shades—in every size

$ 8.50 "Kool Kloth" Suits	$ 6.37
10.00 "Kool Kloth" Suits	7.50
14.50 Palm Beach Suits	10.87
15.00 Mohair Suits	11.25
16.50 Mohair Suits	12.37
18.00 Mohair Suits	13.50
20.00 Tropical Worsted Suits	15.00
22.50 Tropical Worsted Suits	16.87
25.00 Tropical Worsted Suits	18.75
27.50 Tropical Worsted Suits	20.62
29.75 Tropical Worsted Suits	22.31

SPECIAL DISCOUNT PRICES ALL OVER THE STORE!

IF YOU DON'T SEE WHAT YOU WANT IN THIS AD—REMEMBER EVERYTHING IN THIS STORE IS MARKED AT SPECIAL REDUCED PRI

10% Discount ON ALL SHIRTS!

All $1.00 Men's Shirts	90c
All $1.50 Men's Shirts	$1.35
All $2.00 Men's Shirts	$1.80
All $2.50 Men's Shirts	$2.25
All $3.00 Men's Shirts	$2.70
All $3.50 Men's Shirts	$3.15
All $4.00 Men's Shirts	$3.60
All $5.00 Men's Shirts	$4.50

10% Discount ON ALL PAJAMAS! AND NIGHT SHIRTS

All $1.00 Night Shirts	90c
All $1.50 Night Shirts and Pajamas	$1.35
All $2.00 Night Shirts and Pajamas	$1.80
All $2.50 Night Shirts and Pajamas	$2.25
All $3.00 Night Shirts and Pajamas	$2.70
All $3.50 Night Shirts and Pajamas	$3.15
All $4.00 Night Shirts and Pajamas	$3.60
All $5.00 Night Shirts and Pajamas	$4.50

10% Discount ON ALL UNDERWEAR!

50c Shirts and Drawers	45c
75c Shirts and Drawers	67c
98c Union Suits	88c
$1.50 Union Suits	$1.35
$2.00 Union Suits	$1.80
$2.50 Union Suits	$2.25
$3.00 Union Suits	$2.70
$3.50 Union Suits	$3.15
$4.00 Union Suits	$3.60
$5.00 Union Suits	$4.50

15% Discount ON ALL HOSIERY!

15c Men's Cotton Hose	13c
25c Men's Cotton Hose	22c
35c Men's Lisle Hose	31c
50c Men's Fibre Hose	45c
75c Men's Silk Hose	67c
$1.00 Men's Silk Hose	90c
$1.50 Men's Silk Hose	$1.35
$2.25 Men's Silk Hose	$2.02

15% Discount ON ALL NECKWEAR!

50c Men's Neckwear	42c
75c Men's Neckwear	64c
85c Men's Neckwear	72c
$1.00 Men's Neckwear	85c
$1.50 Men's Neckwear	$1.27
$2.00 Men's Neckwear	$1.70
$2.50 Men's Neckwear	$2.12
$3.00 Men's Neckwear	$2.55

15% Discount ON ALL SWEATERS!

$2.00 Men's Sweaters	$1.70
$3.00 Boys' Sweaters	$2.55
$5.00 Sport Sweaters	$4.25
$ 5.75 Year 'Round Sweaters	$4.89
$6.50 Year 'Round Sweaters	$5.52
$7.50 Year 'Round Sweaters	$6.37
$8.50 Shaker Knit Sweaters	$7.22
$10.75 Shaker Knit Sweaters	$9.14

33⅓% Discount ON ALL BATHING SUITS!

$1.00 Bathing Suits	67c
$1.50 Bathing Suits	$1.00
$2.00 Bathing Suits	$1.33
$2.50 Bathing Suits	$1.67
$3.00 Bathing Suits	$2.00
$3.50 Bathing Suits	$2.33
$5.00 Bathing Suits	$3.37
$6.50 Bathing Suits	$4.33
$7.50 Bathing Suits	$5.00
$8.50 Bathing Suits	$5.67
$8.95 Bathing Suits	$5.97

15% Discount ON ALL Flannel Shirts!

$1.25 Flannel Shirts	$1.06
$2.00 Flannel Shirts	$1.70
$2.50 Flannel Shirts	$2.12
$3.00 Flannel Shirts	$2.55
$3.50 Flannel Shirts	$2.97
$4.00 Flannel Shirts	$3.40
$5.75 Flannel Shirts	$4.89
$6.50 Flannel Shirts	$5.52

10% Discount ON ALL BELTS & BUCKLES!

25c Belts	22c
50c Belts and Buckles	45c
75c Belts and Buckles	67c
$1.00 Belts and Buckles	90c
$1.50 Belts and Buckles	$1.35
$2.00 Belts and Buckles	$1.80
$2.50 Belts and Buckles	$2.25
$3.00 Belts and Buckles	$2.70
$3.50 Belt Sets	$3.15
$5.00 Belt Sets	$4.50

33⅓% Discount ON ALL STRAW HATS!

$1.00 Straw Hats	67c
$1.50 Straw Hats	$1.00
$2.00 Straw Hats	$1.33
$2.50 Straw Hats	$1.67
$3.00 Straw Hats	$2.00
$3.50 Straw Hats	$2.33
$4.00 Straw Hats	$2.67
$4.50 Straw Hats	$3.00
$6.50 Straw Hats	$4.33
$7.50 Straw Hats	$5.00

10% Discount ON ALL Boys' UNDERWEAR

50c Boys' Union Suits	45c
75c Boys' Union Suits	67c
79c Boys' Union Suits	71c
89c Boys' Union Suits	76c
97c Boys' Union Suits	85c
98c Boys' Union Suits	88c
$1.00 Boys' Union Suits	90c

10% Discount ON ALL HANDKERCHIEFS!

10c Handkerchiefs	9c
15c Handkerchiefs	13c
25c Handkerchiefs	22c
35c Handkerchiefs	31c
50c Handkerchiefs	45c
75c Handkerchiefs	67c
85c Handkerchiefs	76c
$1.00 Handkerchiefs	90c

15% Discount ON ALL FELT HATS!

$1.50 Men's Felt Hats	$1.27
$2.00 Men's Felt Hats	$1.70
$2.50 Men's Felt Hats	$2.12
$3.00 Men's Felt Hats	$2.55
$4.00 Men's Felt Hats	$3.40
$5.00 Men's Felt Hats	$4.25
$7.00 Men's Felt Hats	$5.95

10% Discount ON ALL BOYS' SUITS!

$3.75 Boys' Suits	$3.37
$4.75 Boys' Suits	$4.27
$5.75 Boys' Suits	$5.17
$6.50 Boys' Suits	$5.85
$8.50 Boys' Suits	$7.65
$10.00 Boys' Suits	$9.00
$12.50 Boys' Suits	$11.25
$13.50 Boys' Suits	$12.15
$15.00 Boys' Suits	$13.50
$16.50 Boys' Suits	$14.85

10% Discount ON ALL CHILDREN'S WASH SUITS!

79c Wash Suits	71c
89c Wash Suits	80c
$1.00 Wash Suits	90c
$1.25 Wash Suits	$1.12
$1.50 Wash Suits	$1.35
$2.00 Wash Suits	$1.80
$2.50 Wash Suits	$2.25
$3.00 Wash Suits	$2.70
$3.50 Wash Suits	$3.15
$3.75 Wash Suits	$3.37

10% Discount ON ALL MEN'S PANTS!

$1.75 Men's Pants	$1.57
$2.00 Men's Pants	$1.80
$2.50 Men's Pant	$2.25
$3.00 Men's Pants	$2.70
$3.50 Men's Pant	$3.15
$4.00 Men's Pants	$3.60
$4.50 Men's Pants	$4.05
$5.00 Men's Pant	$4.50
$5.50 Men's Pant	$4.95
$7.50 Men's Pants	$6.75
$7.50 Men's Pants	$7.65

15% Discount ON ALL CAPS!

$1.00 Boys' Caps	85c
$1.50 Boys' Caps	$1.27
$1.00 Men's Caps	85c
$1.50 Men's Caps	$1.27
$2.00 Men's Caps	$1.70

10% Discount ON ALL BOYS' SHIRTS!

79c Boys' Shirts	71c
$1.00 Boys' Shirts	90c
$1.25 Boys' Shirts	$1.12
$1.50 Boys' Shirts	$1.35
$2.00 Boys' Shirts	$1.80

10% Discount ON ALL BOYS' BLOUSES!

69c Boys' Blouses	62c
$1.00 Boys' Blouses	90c
$1.25 Boys' Blouses	$1.12
$1.50 Boys' Blouses	$1.35
$1.85 Boys' Blouses	$1.66

Eilerman CLOTHING CO.

"LIMA'S LEADING MEN'S SHOP"

NewspaperARCHIVE®

The Lima News

AND TIMES-DEMOCRAT

Published every afternoon in The Lima News Building, 131 E. High-st, Lima, O. Entered at the Lima, O. postoffice as second class mail matter.

KARL R. LEACH, Managing Editor. By Mail, one year, $6.00. City Carrier, 15c a week.

Camping Hints

It is easy to tell the malaria mosquito from harmless ones. If the skeeter parks on the wall or tent and stands with his back parallel to it, like a horse or fly, no cause for worry—except the bite. The skeeter that totes malaria germs fastens himself to a wall at an angle of 90 degrees, with his tail straight out, in the position of a nail driven straight into the surface on which he stands.

• • •

In camping, you're careful not to open a can of food and leave it standing in the tin. It's emptied at once, to prevent poisoning.

• • •

But many people turn around and leave tinned food standing in a tin pie pan or iron skillet into which they have been transferred from the tin can. This is dangerous. Food standing in unsealed metal containers is apt to become poisonous by chemical action. Grease kept in a metal container is safe.

• • •

A camper should always carry a waterproof package of matches. You can make your own by pouring melted paraffin over ordinary matches so the whole cools into a solid water proof block.

• • •

Boil drinking water in a strange country. Even springs are not always safe. If a horse refuses to drink water, it is dangerous for you. Don't trust a dog's instinct. A dog doesn't know good water from bad. A horse usually does.

• • •

If you get lost and come to a creek or river, follow it. Almost sure to lead you to houses. Downstream is usually the best way to follow.

• • •

Canadian National Railways booklet for campers says: "If thirsty and without water, put a small stone or a button under your tongue. It will keep your mouth moist."

• • •

Quickest way to dry boots or shoes overnight is to fill them with hot sand or dirt from under a campfire. Exposed to fire, they may char and become too hard to wear.

• • •

Above all, help prevent forest destruction by making sure your campfire is out before leaving. Bury bottles, which may start fires if exposed so the sun's rays can focus thru the glass.

o o o

Gold Coming In

Gold has been pouring into our country from abroad at a rate of 40 million dollars a month, so far this year. We now have 4500 million dollars worth or more than half of the world's supply. It helps keep prices high.

Our predicament will be serious if other leading nations, drained of their gold, quit using the yellow metals as the basis of their money systems and instead use a more scientific backing such as units of human energy.

Dr. Adolf Miethe, German, claims he has discovered how to turn mercury into gold. Cost is above value, so far. What if a cheap process is found? Turning lead into gold is not impossible. What a ghastly joke if, having cornered most of the world's gold, it suddenly were made worthless by chemical discovery.

o o o

The Drug Peril

One out of every 11 prisoners arriving at Sing Sing last year was a drug addict. The percentage of convicts who are dope fiends is 10 times as big as six years ago. And half of these prisoner-victims of the drug habit are second-termers. So reports Dr. Amos Squire, Sing Sing's head physician.

Captain Richmond P. Hobson, president of the International Narcotic Education Association, says:

"It is estimated that more than nine-tenths of all murders, hold-ups and daring robberies are now committed by drug addicts."

Prohibition, important as it is, after all is a trivial matter compared with the Drug Traffic. At least one and a quarter million Americans are victims of the drug habit, and a fourth of them are not usefully employed.

People with whom we talk seem to have the notion that the most outstanding and dangerous feature of the Drug Traffic is the increase in crime, due to drugs.

But there is a greater peril—the fact that the drug habit is making its greatest gains among the youth of America.

Captain Hobson places the average age of the heroin addict at 23. "The majority must have been recruited before the age of 20."

A youth will become an addict in 10 days, and a mature man in 30 days.

The government can do much by rigid attempts to enforce the Harrison Act, and by giving convicted dope peddlers the limit under the law. If that limit is not severe enough, the law should be given more teeth. Why is it that more boot-leggers than dope peddlers are arrested, tho violation of the Volstead Act is not nearly as great a menace as the Drug Traffic?

Captain Hobson wisely recommended that the peril of narcotics should be taught to all children in the schools.

Education is the most effective backfire to build against the drug traffic. Of all curbs, it is the quickest and surest.

The great concern of any parent naturally is the fear: "Will my child fall a victim to the dope habit that is steadily invading youth and even the schools?"

Teach children the dangers of drugs, the agonies and despair of the addicts. The most important thing to impress on them is that the first dose usually is taken out of curiosity or to be "smart". Impress indelibly on them that the use of drugs is cowardly and vicious. Presented to them reasonably and clearly, it should be as easy to teach children never to touch drugs as it is to train them not to drink deadly poisons.

o o o

Air Travel

The ZR-3, giant Zeppelin being built in Germany for the United States, is expected to be brought across the Atlantic before autumn. It is 650 feet long and carries 20 passengers and a large cargo 5280 miles at 68 miles an hour without stopping for fuel.

It's not yet definitely decided whether the main air traffic of the future will be in these balloon-type craft or planes. Odds right now are heavily in favor of planes.

MOTHER SAYS: HEREAFTER SHE'LL DO HER CAMPING IN THE BACK YARD

LIMA NEWS HEALTH SERVICE

By DR. WILLIAM BRADY

BABY EXPERIMENTATION

I cannot find anything that will agree with my baby, complains an untrained mother. It is a sad commentary on our present system of education that scarcely a score of common or public schools thruout the country give this any instruction in the care and feeding of the baby. Motherhood is by far the greatest and noblest profession of womanhood, but you'd never suspect it from a study of the public school curriculum. At the time when girls should be learning the rudiments of motherhood they are generally writing long winded "compositions" or fussing with algebra. Cross word puzzles would do their minds far more good, by way of training—but strictly I suppose algebra isn't a health subject, tho I think it would be kinda hygienic if some one would kindly tell us the answer to this one: Why is algebra? In not to exceed 400 words.

"He is eight months old and I had to put him on the bottle two weeks ago," continues this amateur mother. "I started giving him cow's milk, but he threw it up, and it constipated him. Then I tried Eagle brand, but with the same results. I am now giving him malted milk, but I don't think it is going to agree either. I would like to know where I can obtain certified milk and how to use it. The druggists here haven't got it and have never heard of it."

Certified milk is just the cleanest, purest, safest grade of fresh milk obtainable. It is available only in towns and cities where the production and handling and distribution of the milk can be constantly watched and controlled by a milk commission, appointed for that purpose by the local medical societies or other responsible public health guardians. Very often the fresh milk you can purchase directly from a neighbor who keeps a cow is quite as good in every way as certified milk.

When you jump to the conclusion that the milk doesn't "agree" with the baby simply because the baby vomits or regurgitates considerable milk, you make a mistake, for more or less vomiting or regurgitation of partly digested milk is a normal occurrence for the healthy infant—the baby simply rejects a superfluous amount of nutriment.

The condensed milk or the malted milk or any of the numerous manufactured "infant foods" might "stay down" all right and in the judgment of the untutored mother such foods would seem to "agree," yet they would be inadequate for the proper feeding of the baby. Even pasteurized milk (which is any milk which has been heated up to about 145 degrees Fahrenheit for about 20 minutes, then cooled again) would be preferable as the exclusive food for a baby, for you can prevent the chief injury which pasteurization causes by feeding the child, from the fourth or fifth week, a daily spoonful or two of orange juice, peach juice or tomato juice between milk feedings.

When an infant is fed chiefly or exclusively with condensed milk or malted milk or nearly any manufactured "infant food" instead of fresh milk, the infant is almost sure to be constipated—but that is one of the least, if it is the most obvious of the ill consequences of such experimentation on babies.

(Copyright, 1924)

A THOUGHT

Hide thy face from my sins, and blot out all mine iniquities.—Ps. 51:9.

• • •

Sin writes histories: goodness is silent.—Goethe.

Use News Want Ads For Results

JUST FOLKS

—BY EDGAR A. GUEST—

TRAINING

Let me not walk the way
  Head high and blindly,
Let me go thru today
  Bravely and kindly;
I have been taught the truth
  Well do I know it—
Trained from my earliest youth—
  Now let me show it!

I know how men despise
  Scorn, cold and cruel;
Honor's a thing to prize—
  Life's fairest jewel—
I know what's falsely gained
  Has no joy in it,
I have been truly trained
  Fit for each minute.

Lord, they have told me all,
  Told and repeated;
Onto them shame shall fall
  Once they have cheated;
I have been taught the way
  At school desk and altar,
Why should I then today
  Fail them or falter?

They have not let me grow
  Blind to life's beauty;
Here without doubt I know
  What is my duty;
Let me then walk the way
  Free from complaining,
Living this little day
  True to my training.

(Copyright, 1924.)

S.S.S. stops Rheumatism

"MY Rheumatism is all gone. I feel a wonderful glory again in the free motion I used to have when my days were youngest. I can thank S. S. S. for it all! Do not close your eyes and think that health, free motion and strength are gone from you forever! It is not so. S. S. S. is waiting to help you. When you increase the number of your red-blood-cells, the entire system undergoes a tremendous change. Everything depends on blood-strength. Blood which is minus sufficient red-cells leads to a long list of troubles. Rheumatism is one of them." S. S. S. is the great blood-cleanser, blood-builder, system strengthener, and nerve invigorator.

S. S. S. is sold at all good drug stores in two sizes. The larger size is more economical.

S.S.S. The World's Best Blood Medicine

Genuine BAYER ASPIRIN

Say "Bayer"-Insist!

For Pain Headache
Neuralgia Rheumatism
Lumbago Colds

Safe — Accept only a Bayer package which contains proven directions

Handy "Bayer" boxes of 12 tablets
Also bottles of 24 and 100—Druggists

Aspirin is the trade mark of Bayer Manufacture of Monoaceticacidester of Salicylicacid

Free to Asthma and Hay Fever Sufferers

Free Trial of Method That Anyone Can Use Without Discomfort or Loss of Time.

We have a method for the control of Asthma, and we want you to try it at our expense. No matter whether your case is of long standing or recent development, whether it is present as Chronic Asthma or Hay Fever, you should send for a free Trial of our method. No matter what your occupation, if you are troubled with Asthma or Hay Fever, our method should relieve you promptly.

We especially want to send it to those apparently hopeless cases, where all forms of inhalers, douches, opium preparations, fumes, "patent smokes," etc., have failed. We want to show everyone at our expense, that our method is designed to end all difficult breathing, all wheezing, and all those terrible paroxysms.

This free offer is too important to neglect a single day. Write now and begin the method at once. Send no money. Simply mail coupon below. Do it Today—you even do not pay postage. adv

FREE TRIAL COUPON
FRONTIER ASTHMA CO., Room 774B Niagara and Hudson Sts., Buffalo, N. Y.
Send free trial of your method to:
.....
.....
.....

MEN

I am a SPECIALIST in men's diseases.
If you need a doctor
SEE ME
None better in the city. I can cure you as easily as I have cured hundreds just like you.
DON'T DELAY
COME TODAY
CONSULTATION FREE
Dr. Lockhart
114½ W. MARKET ST.
Above Williams & Davis Undertakers

TAKE ADVANTAGE OF OUR SUMMER REDUCTIONS NOW GOING ON
Open a Charge Account
THE WHEN STORE
55 Public Square

CHICHESTER S PILLS
THE DIAMOND BRAND.
Ladies! Ask your Druggist for Chichester's Diamond Brand Pills in Red and Gold metallic boxes, sealed with Blue Ribbon. Take no other. Buy of your Druggist. Ask for CHI-CHES-TER S DIAMOND BRAND PILLS, for 25 years known as Best, Safest, Always Reliable
SOLD BY DRUGGISTS EVERYWHERE

'ROUND LIMA HOUR BY HOUR

By OH. OH. JACKENRIM

A Page from the Diary of an Antiquated Reporter: — Awake, betimes, and belowstairs to prunes, and sweet cakes. Out, and to my business, stopping enroute at the Sealts cleanery with my other payre. Down West-st, and so to the poste. There finding greeting from St. Marys telling me that Roll Jones is now a millionaire in Denver, Oil.

• • •

Came word from the clever and accurate bookkeeper at the First American. Please to give her a ring. And my office 'phone out of order. Sorry, as they say in London. About this tyme of year before the days we put all our money into petrol. Des and I always went to Cedar Point. We took our trip last night looking at pictures of ye olden time. Bill Mehaffey running a foot-race on the sands. And Fred Neely bluffing a gang from Pittsburg. On nothing but Crystal Rock beverage.

• • •

Out to meet Dick Woods and wave bravely to Dr. Creps, of the Argonne druggery. There goes M'sieur Webb, the micronomist or chemist. Specialists always spring new ones. Dr. Epsom and Sir Castor Oil, howbeit, go on forever. Despite Aspirin and Fleischman's yeast.

• • •

On the Main-st fairway, Treasurer Botkins. David Tolan, the retired newspaper dean. Which reminds me that W. A. Campbell, still semi-active, soon returns to his desk from California. Whatever became of Chippy Hurst? And who remembers when Otis Tague was a telegraph editor? There goes John Harley, president of the rich Rotary club, which Billy Moore founded in January, 1915. That woman must have been raised on cod liver oil. She doesn't walk; she wobbles.

• • •

In Harper's Bizar, the newest mode in shingles. The girls are bringing the cars back to daylight. In the evening, came Ray and Buddie, with their bull pup, Peggy. The cutest you ever did see. She played and explored the garden, running so fast she'd skid on her face. After they left, my wife, poor wretch, talked dogs and cats. She once owning a Billie cat that did everything but discourse. So, reading a tayle in the publick prints about anemia by Dr. Copeland, turned to the Horoscope and found tomorrow was the day to make friends. I'll try it with my golf clubs, who have been pouting and ugly all season long.

So, full of resolve and new hope, late to bed.

ABE MARTIN

A tonsil party for Mrs. Lib Smith who goes under th' scissors next week was given by Mrs. Tilford Jones yesterday th' 13th. It seems like th' hardest thing a feller can do is say "Good luck."

(Copyright, 1924.)

Asthma and Hay Fever A Guaranteed Relief

"I have arranged with all druggists here, as well as in all other towns of the U. S., that every sufferer from Asthma, Hay Fever or Bronchial Asthma, can try my treatment entirely at my risk," Dr. R. Schiffmann announces. He says: "Buy a package of my Asthmador, try it, and if it does not afford you immediate relief, or if you do not find it the best remedy you have ever used, take it back to your druggist and he will return your money, cheerfully and without any question whatever. After seeing the grateful relief it has afforded in hundreds of cases which had been considered incurable, and which had been given up in despair, I know what it will do. I am so sure that it will do the same for others that I am not afraid to guarantee it will relieve instantaneously. Druggists, anywhere, handling Asthmador will return your money if you say so. You are to be the sole judge and under this positive guarantee absolutely no risk is run in buying Asthmador." Also sent on same guarantee, per parcel post, C. O. D., if not kept by your Druggist, by addressing R. Schiffmann Co., 1534 N. Main, Los Angeles, Calif. Price 65 cents.

VACATION
VICTROLAS
and
RADIOLAS
$16.00 UP
John's Music Co
136 W. High St Main 6200

Ed. Youngpeter
Marion Township
Democratic Candidate for
County Commissioner
Allen County, Ohio
Primaries August 12, 1924

Ruptured

We have the easiest fitting truss in the world.
We are here 365 days in the year to make good—Why buy from out-of-town truss fitters? Step in—See it.

Camp Belts
All Sizes and Kinds

Hunter's Drug Stores
49 Public Square
401 N. Main St.

LOOK!

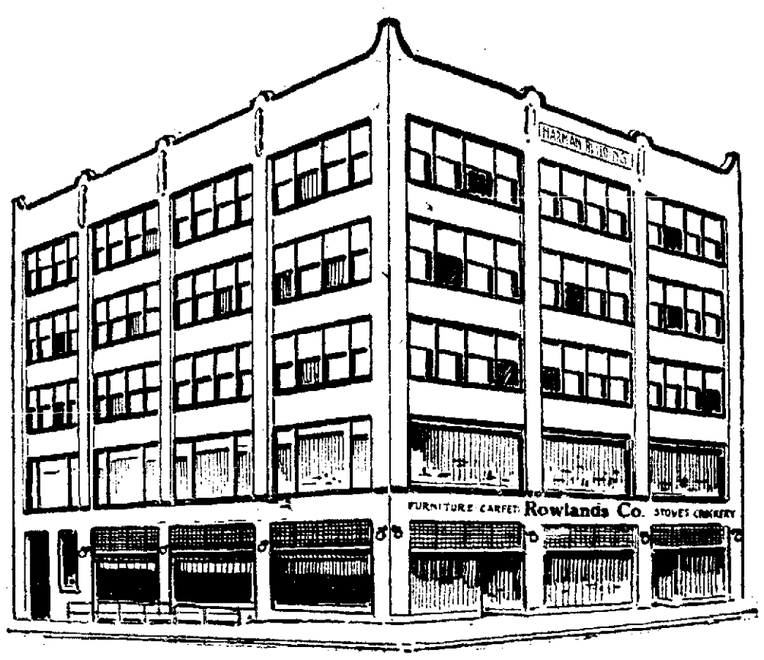

Watch Tomorrow Night's Paper for Our Big Announcement. It Will Pay You to Read It Over Carefully.

THE ROWLANDS CO. CORNER MARKET & ELIZABETH STREETS — THE BIG STORE

NEWSPAPER ARCHIVE®

SEEK TO QUASH MURDER CASE

Lack of Evidence Claimed in Pennsylvania Hearing

TWO BROTHERS ACCUSED

Prisoners Charged With Killing Parents

LANCASTER, Pa.—(By Associated Press)—Declaring that the prosecution had failed at the preliminary hearing to substantiate the charges of murder against Benjamin F. Dorsheimer, Atlantic City real estate dealer, and his brother, Chester A. Dorsheimer of Harrisburg, Pa., counsel for the defense today were preparing to institute habeas corpus proceedings in the Lancaster-co court. The court will be asked to hold a hearing Friday or Saturday of this week and the attorneys announced that they would seek to have the case quashed because of "lack of evidence." The accused are alleged to have caused the death of their aged parents in Lancaster in 1910.

HELD WITHOUT BAIL

The Dorsheimer brothers were held without bail at the close of a hearing yesterday before a justice of the peace, at Gap, near here, at which their accuser, Frank E. Dorsheimer, another brother, was the principal witness. After the hearing the defendants were returned to the Lancaster-co prison. Neither of them took the witness stand.

Frank Dorsheimer testified that Chester had "confessed" four years ago to the killing of their parents and that later Benjamin also had told him that Chester was the slayer. Benjamin was named executor in the will.

The witness said his two brothers had committed the deed to get possession of their father's estate. On cross-examination he denied that he had attempted to "blackmail" the defendants or that he had demanded money to drop the case.

JOHN W. DAVIS LEAVES MAINE LATE TODAY

DARK HARBOR, ISLESBORO, Maine—After two weeks in the peace and quiet of the Penobscot Bay islands, John W. Davis, Democratic presidential nominee, will start back to New York late today to begin the drive that is to carry his political fortunes into the November elections.

In his pocket is the draft of his acceptance address, the product of his labors in Maine and his all-important utterances of the campaign. It will be delivered ten days hence at Clarksburg, W. Va. While embodied in it will be a discussion of many issues, the speech's central theme will be "honesty in government" the 1924 battle cry of the Democrats.

Next in importance will be the discussion of foreign affairs. Here again, his friends say, the Democratic candidate will attack the record of the Harding-Coolidge administration; of little less import will be the discussion of agricultural relief.

SMITZER SERVICES

Funeral services for George B. Smitzer, 31, 419 S. Elizabeth-st, who died shortly after midnight Monday at City hospital, will be held at 2.30 p. m. Thursday at Central Church of Christ, with Rev. W. H. Baker, pastor of South Side Church of Christ, officiating. Burial will be in Bethel cemetery, near Cridersville.

MRS. MANNON OFFERED FACTS TO THE PUBLIC

Remarkable Statement Made By Well Known Local Woman.

Mrs. Julia Mannon of 365 N. Park Ave. made a remarkable statement recently about the relief she had experienced through the use of Pepgen, the new herbal discovery being exclusively introduced through the Hunter Drug Stores.

"My principal trouble," said Mrs. Mannon, was attacks of gas and bloating after my meals. I also had a pain right across the small of my back. Often it was so severe at night that I could not hardly get any sleep."

I felt tired and worn out all the time and in the mornings I did not have a bit of energy.

"Pepgen had been recommended to me, so finally I went to Hunter's Drug Store and got a bottle. I only wish I had gotten this medicine sooner, for it began to help me almost from the very first dose."

Now I am in fine health. My stomach is well and strong and my nerves are steady. I sleep sound at night and in the morning get up feeling fresh and rested. Pepgen is what helped me and I can honestly say it is a valuable medicine."

Pepgen may be obtained in Lima only at The Hunter Drug Stores, 49 Public Square and corner Main and Wayne Sts., and The Argonne Store. adv

Alvey's Quality Market

THURSDAY SPECIAL

Home Dressed Meats

Tender Round Steak 28c

HIGH ST. MARKET

ANOTHER WASHINGTON BOMB SCARE EXPLODED

WASHINGTON — Another Washington bomb scare has been exploded.

A blast that shattered the sultry stillness of Monday night near the residence of Theodore Roosevelt, assistant secretary of the navy, brought police and neighbors running to the scene with visions of desperate radicals in mind. Fragments of the terrifying missile were carefully gathered and turned over to experts for examination. Sleuths set silently about their task. Then the experts reported that the bomb was "just plain tin"—a small railroad torpedo. And the sleuths learned that the radicals were just plain boys, experimenting with noise.

CARNIVAL PLANNED TO AID OTTAWA LIBRARY

OTTAWA — Business men of the city will participate in a carnival, to be held in Tawa theatre the latter part of September, proceeds to be used to aid the Putnam-co library in the purchase of new books.

Women of the library board are now calling upon business houses inviting them to enter the carnival. Mrs. E. L. Frey is chairman of the library board and Ottawa women are aiding in the work.

The library was started last spring and has a large list of patrons all over the county. It has no means of support save by individual donations and efforts of the women to put it on a safe financial footing.

Mrs. John T. DeFord, chairman of the invitation committee, announces great interest in the carnival.

"ORCHARD DAY"

OTTAWA — Putnam-co orchardists will attend the meeting of Ohio Orchardists at Wooster on Aug. 15. This will be known as Orchard day at the institution, when owners of such farm lands will have an opportunity to study improved methods affecting this industry. The Ohio Experiment Station at Wooster will stage the event.

REBATES RECEIVED

OTTAWA — Comparison of the Farm bureau rebate check of $264.89 for 1924 spring fertilizer purchased thru the Ohio Farm Bureau Service Co, with the check for the spring purchase in 1923, of $32.18 have been received here. The amount of the 1924 rebate will be apportioned to the individual purchasers and checks will be mailed out by the Farm bureau office within the next few days.

Dandruff Destroyed
Within 30 Days
or money back

YOU DON'T RISK A PENNY

The Guarantee in every package protects you fully. Leaves no odor. No grease. Ask for STIM SCALP TREATMENT.

Hunter's Drug Store, 49 Public Sq.; Paramount Drug Store, Main and Wayne; Argonne Drug Store, Opp. Post Office. adv

B. OF C. JOB IS POPULAR

Many After Post Left Vacant by Don Jacobs

Even the numerous applications have been received from all parts of the country by men seeking to fill the vacancy created by the resignation of Don C. Jacobs as manager of the Board of Commerce, no action has been taken by the committee which has been appointed to select Jacobs' successor, Paul W. Crawford, committeeman, stated Wednesday.

Applications for the position are coming in daily, and it is the intention of the committee to wait until nearly all are in, when a meeting will be held and a commerce board secretary selected immediately.

ILLINOIS DEMOCRATS GRATIFIED BY OUTLOOK

CHICAGO — Democratic party managers in Illinois expressed themselves today as extremely gratified by the outlook for the fal campaign. They anticipate a larger Democratic vote than ever has been recorded in Illinois in a presidential year. Some predict the state will go into the Davis column in November.

George E. Brennan, chieftain of the Illinois Jeffersonians, has devoted virtually his entire attention to the state campaign since his return from the New York convention. He is quoted by his closest advisers as having taken the position that the most vigorous Democratic campaign Illinois ever has known will be successful in eclipsing both the Republican and LaFollette endeavors.

Dow Aiken, of Bellefontaine, author of the Dow Aiken tax law and Republican candidate for judge of the third district court of appeals was in Lima Tuesday meeting voters of the party. He is unopposed for the nomination at the primary election, Aug. 12.

New Remedy Banishes Bad Breath

Tens of thousands of men and women have what is commonly called bad breath and don't realize it.

The remedy that will correct this trouble speedily is the new powerful yet pleasant antiseptic, Kojene.

Kojene is four times more powerful as an antiseptic than carbolic acid yet one can drink it without harm.

Get a six ounce bottle at Green's Public Drug Store, Hunter's Drug Stores or any modern drug store for only 60 cents. For bad breath gargle night and morning, using one teaspoonful of Kojene to a half glass of water. adv

APPEAL IS TAKEN IN TRACTION DAMAGE SUIT

Appeal of a verdict handed down in Justice of Peace W. H. Gayton's court for $250 in favor of Frank K. Williams, against the Lima City Street Railway Co., has been filed in common pleas court by traction line attorneys.

Williams alleged that his car was smashed up in a collision with a street car in S. Main-st and W. Circular-st.

A jury before Justice Gayton found that the accident was caused by negligence of servants of the street car company. Damages of $250 al lthat were sought were awarded the plaintiff.

Not satisfied with the outcome, an appeal was taken by counsel for the car company.

ALLEYS CLOSED

Closing of four dead end alleys within the city was authorized Tuesday afternoon by city commissioners in special session at the city building. Alleys vacated are: W. Wayne-st in Oakland park; in vicinity of Oaklandst; between Murphy and Ewingavs; Woodlawn and Glenwoodavs, Allentown-rd to Wayne-st.

YOUNG MAN DROWNS

CINCINNATI—James Stewart, 18, Kennedy Heights, drowned while swimming in the Ohio river.

HOSPITAL SITE DEEDS IN

Transfer to Be Made to City Within Next Two Weeks

Deeds for all properties contained in tht Collett-st site, upon which the new $600,000 Memorial City Hospital is to be built, will probably be turned over to the city within the next two weeks, Frank Harman, who is in charge o fthe committee appointed to acquire them, stated Wednesday.

Ownership papers for the final three properties have finally been obtained, and deeds for all of them are at present in escrow at the First National Bank, Harman stated. When enough money has been raised by the campaign committee to purchase them outright, checks for their payment will be delivered by the bank to the present owners, and deeds for the entire property will be turned over to the city.

Donations are constantly increasing Harman stated. However, it will be a week at least before the entire quota can be raised. A committee headed by Harmon and composed of Mack P. Colt, Dr. J. R. Tillotson, H. L. Breckenridge and F. L. Maire, is in charge of the campaign.

NEW PLAN TO AVOID ARREST DISCOVERED

CHILLICOTHE — Police announced today that they had discovered something in the way of means to evade arrest.

The new "method" was found on the car of Walter Ross, 19, Huntington, W. Va., who was shot and probably fatally wounded by police last Saturday night, when he sought to evade arrest.

It consists of hooking a battery to the metal parts of the car thru a coil operated by the driver which has sufficient power to knock down any one touching the car when the button is pushed.

Ross is wanted for an alleged violation of the dry laws, federal officers say.

MILL DESTROYED

ALLIANCE—Loss estimated at $50,000 was entailed when the planing mill of the People's Lumber Co., Salem, 14 miles east of here, and adjoining buildings were totally destroyed by fire of unknown origin Tuesday evening. Six large oil and gas storage tanks nearby were disconnected by firemen, preventing a probable explosion.

Radio Features for Today

(By United Press)

KDKA, Pittsburgh, (326 m), 8 p. m. (EST)—Varied concert program.

WCAP, Washington, (469 m), 7.30 p. m. (EST)—U. S. Navy band.

WOS, Jefferson City, Mo., (440.9 m) 8.20 p. m. (CST)—Old Time String Trio.

KGW, Portland, (492 m), 9 p. m. (PCST)—Wendell Hall, noted radio star.

WEBH, Chicago, (370 m), 10.30 p. m. (CST)—Late concert program.

(Copyright, 1924.)

RUBBER STREET IN BOSTON

Boston is said to have the first rubber street in America.

It consists of two square areas on a bridge in the commercial district where average traffic conditions exist.

It is part of a plan to learn the effect of traffic on rubber pavement.

KILLED IN RUNAWAY

HAMILTON—When his horse ran away throwing him from his wagon, Walter C. Crawford, was killed.

Use Lemons to Whiten Skin

The new beauty way to bleach the skin white is to mix the juice of two lemons with three ounces of Orchard White, which any druggist will supply for a few cents. Shake well in a bottle, and you have a whole quarter-pint of the most wonderful skin whitener, softener and beautifier.

Massage this sweetly fragrant lemon bleach into the face, neck, arms and hands. It can not irritate. Famous stage beauties use it to bring that clear, youthful skin and rosy-white complexion; also as a freckle, sunburn and tan bleach. You must mix this remarkable lotion yourself. It can not be bought ready to use because it acts best immediately after it is prepared. adv

Better and Better Service

The Very Best For Less Money

Plates, $10.00 Up
Crowns, 22K Gold, $5.00
Bridgework, $5.00 Up

Our X Ray Service determines the condition of your teeth without guess work.

Our low prices make it easier for you to give your teeth the attention they require at a price you can afford to pay.

Gas with oxygen and novocain for extraction.

DRS. LONG & TOLFORD

FREE EXAMINATION.

204-6 Steiner Bldg. Opp. Post Office

Phone Main 1060—Open Evenings.

LECTURE

WORLD DOMINION BEING TRANSFERRED

But, Millions Now Living Will Never Die

By

MR. R. L. ROBIE, OF BROOKLYN, N. Y.

HEAR HIM AT THE I. O. O. F. HALL

You and I were taught that at our Lord's second advent, the World would be destroyed. And that the Heavens and Earth would be burned up.—2 Peter, 3d chapter, 10th verse.

What are we then to understand? And why the transfer of this Dominion?

124 E. NORTH STREET, LIMA, OHIO, 7:30 P. M.—THURSDAY—7:30 P. M.

There will be no charge for admission.—Committee.

K. K. K.

All Klansmen are ordered to attend the next two closed meetings of the Knights of the Ku Klux Klan as matters of vital importance are being decided at each meeting.

K. K. K.

If You Buy Your

Chambers *Fireless* Range

Now—We Will Give You a Set of Commonwealth Pure Aluminum Ware Without Extra Charge Consisting of 9 Pieces

Combination Tea Kettle and Boiler, Coffee Pot, Two Quart Kettle, Pie Plate, One Quart Dipper, One Cullander. These pieces would be a great bargain at $10.00. We Give the Set Without EXTRA CHARGE with each CHAMBERS RANGE SOLD.

THURSDAY, FRIDAY AND SATURDAY

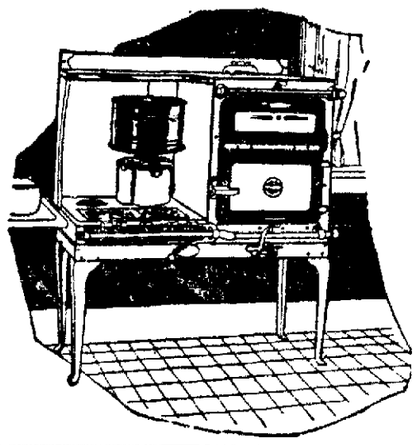

During This Demonstration We Will Allow $5.00 on Your Old Range.

Buy a Chambers Now and Feel the Satisfaction of a Cool Kitchen for the Balance of the Summer Months

110 *Minutes Gas* Took the Place *of* 680

Herewith is the amazing summary of the cooking tests:

DISH	NUMBER OF MINS GAS WAS BURNED	TOTAL MINS. OF COOKING, INCLUDING TIME WITH GAS TURNED OF
String Beans	10	40
10 lb. Ham	45	240
Layer Cake	10	25
3 Vegetables*	15	225
5 lb. Beef Roast	30	150
Totals	110	680

"A revelation," "amazing," "wonderful," "almost unbelievable," and "imagine it" were typical remarks of women who saw these remarkable tests on the range which **cooks with the gas turned off.** Yet such tremendous savings of gas, time and effort are now the regular daily experience of everyone who purchased a Chambers Range during the week.

Come in and see the Chambers Range in all-white or black-and-white which exactly fits that space in your own kitchen.

*The three vegetables were cooked at one time over one burner, in a three-section pot. Each one cooked 1 hour 15 minutes, or 225 minutes total, on 15 minutes gas—fifteen times as long as the time the gas burned.

NOW is the time

The results of these tests only show what great savings and convenience are experienced in every Chambers kitchen. To delay the buying of your range, means just that much more waste. Come in tomorrow and let us show you how to let a Chambers Range pay for itself.

THE Hoover-Bond CO

THE STORE OF THE PEOPLE

Free taxi service to the store and return during this demonstration.

Call Main 1852

S. E. Corner Public Square

NewspaperARCHIVE®

Society News

MANY PARTIES GIVEN FOR BRIDE

Since the announcement of the secret marriage of Miss Geraldine Maginn and Earl M. Keating, which took place in Monroe, Mich., on Dec. 29, 1927, Mrs. Keating has been honored at a number of post-nuptial affairs. Tuesday evening, Miss Louise Ackerman entertained for her, while on Wednesday, Mrs. James O. Enck entertained members of her bridge club and a number of guests, complimenting Mrs. Keating.

Bridge was played at the Ackerman home, 1128 State-st, six tables being filled for play. Miss Jane Bentley held high score at the close of the games. A two-course luncheon was served by the hostess, assisted by Miss Helen Johnson and Miss Katherine Goeke of Wapakoneta, an only out-of-town guest.

Mrs. Keating was honored by the guests with a "miscellaneous shower" of gifts.

Mrs. Enck entertained her guests at luncheon at the Jade Tea room, after which bridge was played at the Enck home, 751 W. Spring-st. Mrs. Keating was the recipient of another "miscellaneous shower," by the club members and guests.

Guests of Mrs. Enck, other than the club members, were Misses Margaret Lynch, Mary Margaret Bourk, Helen McGinnis, Jeannette Stolzenbach, Rosemary Christen, Janet White, Catharine Galvin, Dorothy Kable, Annette Roby, Jane Bentley, Helen Johnson, Margaret McNeff, Virginia Paul, Mrs. Carl Neville, Mrs. Glennes Woodruff, Mrs. Francis Plate, Mrs. J. C. Nagelson and Miss Katherine Goeke of Wapakoneta.

◇ ◇ ◇

Mrs. William Wemmer presided at an artistic one o'clock luncheon at her home, 616 W. Market-st, Wednesday afternoon. Covers for twelve were marked at the luncheon table, where appointments of yellow and white were used. A basket of the large chasta daisies made an attractive centerpiece, while white candles tide with yellow tulle were also used.

Three tables of bridge were enjoyed during the afternoon.

◇ ◇ ◇

Miss Cora Krein, 115 S. Metcalf-st, entertained at bridge at her home, Tuesday evening, complimenting her guest, Miss Barbara Jones of Fremont, Neb. At the close of the card games, Miss Lucile Burkhardt held high score. A two-course luncheon was served by the hostess, assisted by her mother, Mrs. Robert Krein, and the Misses Clara and Marguerite Krein.

Guests included Miss Jones, the guest of honor, Misses Carolyn Miller, Catherine Snyder, Helen King, Mildred Lynch, Esther Lynch, La Verna and Margaret Kelley, Gail Parmenter, Lucile Burkhardt, Elsie Brandenberg of Toledo, and Mrs. Amy Krein of St. Marys.

◇ ◇ ◇

H. L. Curtiss has returned to his home in Columbus, after spending several days with Rev. and Mrs. Samuel Huecker, S. Jameson-av.

◇ ◇ ◇

Miss Elsie Brandenberg will return to her home in Toledo Wednesday after spending several days with Miss Helen King, W. North-st.

SOCIAL CALENDAR

WEDNESDAY EVENING

Mens Mothers club, Mrs. Dorothy Bott.

THURSDAY

"Ladies Day," Shawnee Country club.

Mrs. O. J. Derrick to entertain at bridge-tea, at home.

Mystery club, Mrs. A. L. Mekler, afternoon.

Cotta Circle of Zion Lutheran church, Mrs. Ed. Held, afternoon.

Amapola club, Mrs. H. R. Blair and Mrs. C. K. Gribben at Mrs. Blair's home, evening.

◇ ◇ ◇

Miss Helen King, W. North-st, will leave Thursday for Sagatuck camp in Michigan, where she will receive instruction in Y. W. C. A. work for a period of two weeks.

◇ ◇ ◇

Miss Gertrude Gilliam, S. Metcalf-st, left Wednesday for Toledo, where she will spend the remainder of the week.

◇ ◇ ◇

The following members of the Wincmiller family enjoyed a picnic at McBeth's park, Tuesday evening. The affair was arranged in compliment to Mr. and Mrs. L. Orville Wood and son, Roger, of Pittsburgh, who are visiting Mrs. Wood's parents, Mr. and Mrs. A. Wincmiller.

Those attending the affair were George Wincmiller and son Martin, Mr. and Mrs. Earl Wincmiller and daughter, Hilda, Mr. and Mrs. W. C. Wincmiller and children, Richard and Mildred, Mr. and Mrs. H. D. Wincmiller and daughter, Catherine, Mrs. Claude Fisher and children, Helen and Claude, Mr. and Mrs. A. Wincmiller and Mr. and Mrs. L. Orville Wood and son, Roger, of Pittsburgh.

◇ ◇ ◇

Mr. and Mrs. Orville McGinnis, No. 1a Superior Court, have as their guests, Mrs. Leo Heniger and daughter, Dorothy, of Carrollton and Mrs. Lulu Smith of Macomb, Ill.

◇ ◇ ◇

Mrs. Mary Bowser of Botkins is spending a month with Mr. and Mrs. C. F. Sinclair, 1558 W. Wayne-st.

◇ ◇ ◇

Mrs. C. D. Thornberry, W. Elm-st, and her house guests, Mrs. C. L. Duff of Oelwein, Iowa, and Mr. and Mrs. L. C. Thornberry of Cleveland, and Mr. and Mrs. C. W. Thornberry of this city have returned from a two weeks' motor trip to Buffalo, Niagara Falls and Cleveland.

◇ ◇ ◇

Mrs. Mary Lawther has returned to her home in Toledo, after spending several weeks with her sister, Mrs. Bell Bray, N. Central-av.

◇ ◇ ◇

Neil Berston and Mr. and Mrs. Don Watters of Flint, Mich., will arrive Friday to be week-end guests of Mr. and Mrs. Harry Fenton, Lowell-av. Mrs. Berston has been spending the week here.

◇ ◇ ◇

Miss Theresa Wood returned Wednesday to her home in Chicago, after being the guest of Miss Margaret Malley, N. Elizabeth-st, for several days. Honoring her guest, Miss Malley entertained informally at bridge at her home, Monday evening. Two tables were filled for play and at the close of the games, Miss Lenore Hunchberger held high scores.

A dainty luncheon was served by the hostess.

Guests were Miss Wood, Miss Clara Altenberger, Miss Lucille Finckh, Miss Doris Sanquinett, Miss Edith Doyle, Miss Madeline Mullen, Miss Marie Kokhueyer and the hostess.

◇ ◇ ◇

Miss Alma West returned to her home in Wilmington Tuesday after spending some time with Mr. and Mrs. Roy Gregg, S. Cole-st.

Miss Lucille Burkhart of Rochester, N. Y., who is spending the summer with her parents, Mr. and Mrs. Frank A. Burkhardt, W. Elm-st, has returned from a several days' stay in Toledo, as the guest of her sister, Mrs. W. D. Higby.

◇ ◇ ◇

Mrs. H. R. Blair and Mrs. C. K. Gribben will entertain the members of the Amapola club at Mrs. Blair's home on Prospect-av, Thursday evening.

◇ ◇ ◇

Miss Frances Bowyer, S. Main-st, entertained informally at her home Monday evening, complimenting her house-guest, Miss Florence Wooley of Findlay. Games, music and cards were enjoyed and a two-course luncheon was served by the hostess. Pink and white appointments were used.

Guests were Miss Wooley, Miss Ethel Ike, Miss Bonnie Deeney, Miss Edna Chrasman, Miss Mary Baxter and Miss Kathryn Hiner.

◇ ◇ ◇

Mrs. Harry Fenton, Lowell-av, and Mrs. William P. Deisel, Barbara Ann Court apts, entertained the members of the Wednesday Matinee Bridge club at luncheon and bridge at the Shawnee Country club, Wednesday. Luncheon was at 12:30 o'clock.

Guests were Mrs. Paul Ashton of Los Angeles, Cal., and Mrs. Neil Berston of Flint, Mich.

◇ ◇ ◇

Mrs. Martha Shaffer was honored at an affair at her home in Cairo Sunday, in observance of her birthday anniversary. Dinner was at noon, after which games and contests were enjoyed.

Those present were Mr. and Mrs. George Neal and daughters, Vivian and Elsie, Mr. and Mrs. Oliver Nelson, Mrs. Virginia Brokaw, Miss Hortensia Brogan and Jack Brogan of this city; Mr. and Mrs. Elmer Brogan and son, Guy, Mr. Villa Brogan, Mr. and Mrs. Bert Brogan and daughters, Rose and Wanita, Mr. and Mrs. Lawrence Hatch and son, Herbert and daughter, Jean Anne, all of Columbus Grove; Mr. and Mrs. Wendell Davis and son, LuGene, of Gomer, Mr. and Mrs. John Grogan, of Melrose, Mr. and Mrs. Roland Arnold and daughter, Bett, Mr. and Mrs. John D. Miller and children, Frieda, Carrie, Harrod and Erma of Beaverdam; Mr. and Mrs. Robert Martz and Mr. and Mrs. Charles Shaffer and son, Roger of Cairo.

Mr. and Mrs. James A. Anderson, 934 W. Spring-st, returned Tuesday from a motor trip to Boston and thru the Berkshires.

Green's Public Drug store. Hunter's Drug Store

GOOD MANNERS

When the bride and groom get ready to depart on their honeymoon it is customary for the guests to wait for them and shower them with rice as they make their way to their motor. The wedding guests stand out on the street looking after them as long as a trace can be seen—and then gradually disperse.

Miss Estelle Edelman returned Tuesday to her home in Pittsburgh, after visiting Miss Dorothy Stolzenbach, McBeth-apts. for a week. Miss Louise Miller of Wapakoneta arrived Wednesday to be Miss Stolzenbach's guest for several days.

SUSIE SMART'S ADVICE

As I am leaving this city on my vacation, I would like to have you give me a little advice, as to what I ought to wear on the train.

I have a tan plaited skirt and a sleeveless sweater, also a grey sport dress and a summer sport coat and felt hat. I have grey suede high heeled slippers and tan oxfords. Which shoes should I wear and which dress? Suggest something to take along. I am staying for a month.

I am 16 years of age and I buy my own clothes. I intend going thru high school as I haven't much more to continue. I have paid my own expenses so far. I have not had hard work to do, but my friends want me to stop. Do you think I should continue my work, as I have for three years or more?

What are the meanings of the names: Randolph, Ralph, Harold, Russell, June, Margery and Lyda?

Please excuse the pencil and if you tell me how to improve my writing I will do so next time as I intend to write more later.

Oh, just a minute! I nearly forgot. I am four feet eleven inches tall. How tall should I be? I weight 98 pounds. How much should I weigh?

"A LITTLE GIRL OF SIXTEEN."

Either of the costumes you mention would be proper for travelling. I would prefer the tan sport skirt and sweater, with your sport coat and hat, rather than the grey outfit, for the high heeled shoes are not very good for travelling, especially with a sport outfit. High heeled slippers are best for dress. You will need some sport dresses for morning, linens or voiles, or a light sport skirt and sweaters. A silk sport dress is almost indispensable these days, either the plain silk or the striped silk. A navy blue or brown canton crepe would be nice for evening or a dress of thinner crepe than the canton. I think you will find that does not need as many clothes when visiting, as one used to. It seems as tho people refuse to "dress up" as in former times.

I agree with you, that if the work is not too hard and does not interfere with the school work to any great extent, there would be no harm in your keeping it up. If however, you find it is tiring you out and taking too much time from your high school studies, I would stop. It is fine to think you have supported yourself for so long.

Randolph means wise protection; Russell means ruler; Ralph means power; Harold means a champion; June comes from the month of June, which means "month of roses"; Margery means a pearl and Lyda comes from Lydia, which means a native of Lydia, in Asia Minor.

Your writing is very good, only a trifle small.

Girls sixteen years of age should be five feet, one inch tall and weigh 112 pounds. You are a little under height and under weight.

Thank you for the "tip." I'll treat you some time!

* * *

Dear Miss Smart:

I am a daily reader of your column and am going to ask you some foolish questions as everybody else does.

I am 15 years old. Am I too old enough to run around with girls and take them riding sometimes?

Why is it that the boy or man is generally older than the girl with whom he runs around?

I do not run around much yet and that way—I do not get acquainted with many girls. Shall I just stop them and ask them for a date and get acquainted with them that way or how shall I go about it?

You may think my questions are foolish but I hope to see the answers in your column real soon.

How is my writing? May I write again?

A DAILY READER

Yes, I think you are old enough to go about with the girls.

I don't know that, "A Daily Reader," but it is usually true, isn't it? It just happens, doesn't it?

Why not ask some of your boy friends to introduce you into their crowd? You would meet different girls that way. Then, too, perhaps at your office or at school, you see attractive girls. Find a mutual acquaintance and ask him to present you. Never speak to a girl or ask her for a date, without receiving a proper introduction.

Your questions are far from foolish, my friend, and I hope you will write again. Your writing is very good.

REPARATIONS PARLEY STILL DEADLOCKED

LONDON — The inter-allied conference today awaited with increasing interest the presentation of a "comprehensive formula" devised by the French legation for the purpose of ending the eleven-day deadlock.

Successive failures of British, American and Belgian proposals due largely to French objections, served to focus attention on the forthcoming suggestions expected to be presented by M. Clementel, or M. Poretti.

Premier Herriot, of France, held intensive conversations with members of the Belgian delegations last night and was expected to complete the French plan today.

THE IDEAL WOMAN

Strong, healthy and beautiful in form and feature with a happy disposition. Upon her condition depends the physical well-being of her children and the happiness of those about her. It is only by making the best of herself that a woman can give her best to the world. When weak and ailing there is one tried and true remedy, Lydia E. Pinkham's Vegetable Compound made from roots and herbs which for fifty years has been restoring the women of America to health and happiness. adv

CRAWFORD'S CRAWFORD'S

Now Comes The Real "Thriller"

3 BIG SHOE SELLING DAYS!

Prices Cut Still Deeper on Shoes
For The Entire Family -- Come! See!
Thursday, Friday, and Saturday

Main Floor and Down Stair Store Bargains

Over 367 Pairs Women's Dress

Pumps and Sandals

Your Choice At

$5 THE PAIR

Formerly Priced Up to $12.50

A big assortment of finest grade Dress Footwear including Pumps, Sandals and Oxfords—up-to-the-minute styles in all the wanted leathers—suedes, kids, satins and patent leathers—discontinued styles and remnants of the season's selling—all sizes and widths in the selection—these are remarkable values and you'll buy two and even three pairs at this price.

(Main Floor)

Pumps, Sport and Dress Sandals $2

A great group of Women's and Misses' sandals and pumps including white canvas and white kid sport oxfords—plain white pumps and sport pumps in white and trimmed with colored leather—and other smart shoes of suede, kid, etc.—priced at $2 the pair. (Down Stairs Store).

Colored Sandals and Pumps $3

One extra fine lot of fancy colored pumps and sandals—cut out sandals and pumps in airedale, grey, patent leather and black satins in all size heels from the Spanish Louis to the low broad sport styles. Your choice at $3 the pair. (Down Stairs Store).

Beautiful Dress Pumps and Sandals $4

Your choice of a beautiful lot of Women's and Misses' beautiful white kid, black satin, patent leather and brown and black kid—high grade styles in pumps and sandals—exceptionally fine values—your choice of the entire lot at $4 the pair. (Down Stairs Store).

Boudoir Slippers

Our lot of Boudoir Slippers in all colors—trimmed with pom pom and padded soles. Your choice at 7c pair.

87c

Summer Oxfords

Men's Palm Beach and White Oxfords in several styles to choose from at $2.00 the pair.

$2.00

Oxfords Men's

One lot of Men's fine Oxfords — about 29 pairs in the lot. Your choice while they last at $3.00 the pair.

$3.00

CRAWFORD'S

138 N. MAIN ST.

Dougherty's Angel Food

like all other Dougherty **Real Cakes** is made with only the purest, finest grade materials, plus years and years of experience in the manufacture of better cakes

Twenty-five cents everywhere. Ask your grocer.

NEWSPAPER ARCHIVE® NEWSPAPER ARCHIVE®

John Ainsley, Master Thief

BY Arthur Somers Roche

Copyright 1924, NEA Service Inc.

THIEVES' JUSTICE

BEGIN HERE TODAY

John Ainsley, a man of education and breeding, becomes a master crook—preying upon other thieves. Jacob Thomassen, a brutal murderer, is killed by another crook in Ainsley's apartment. Police search for Ainsley.

In the Trevor dining room Ainsley overhears young Frank Tirrell tell his fiancee that he intends to kill Garbon. Tirrell has robbed the safe of his employer, Phineas Garbon, speculator. Ainsley gives Tirrell $10,000 to make up for the loss. Going to Garbon's office, they find the employer's body on the floor. Garbon has been murdered. The housekeeper says that Garbon went to his office to see Tirrell. No circumstantial evidence is toward the innocent Tirrell as the murderer.

NOW GO ON WITH THE STORY

"How many people know that [illegible] Garbon's confidential [illegible]" I asked.

"Hundreds, I suppose," he answered dully.

"How many of them are of the temperament that would make you think them capable of murder?"

"How can I possibly answer that?" he retorted.

"Of course, a boy like you would not be a reader of character. [illegible] know anyone who [illegible] your voice?" I asked.

"Hard to do, is it?" he [illegible] the shock of the tragedy almost stupefied him.

"Extremely hard," I told him. "You have been working for Garbon several years. The person who [illegible] upon him so [illegible] it yours must be an excellent mimic."

A light flickered in his eyes. "Again today that he told me to be an actor," he cried. "[illegible] landlook man!"

* * *

"Thieves are crooked—professionally—that is, Poganini [illegible] and his confidential clerk [illegible] a hundred other [illegible] might have been [illegible] dead man. But only to [illegible] Poganini had accepted a wage of ten thousand dollars from Tirrell. The sum of money [illegible] have aroused Poganini's cupidity. It would turn his [illegible] upon Garbon and his [illegible]

"[illegible] little time before me [illegible] closed at five. It was [illegible] I could not spend [illegible] months, in investigating the acquaintance of the murdered man. For I must [illegible] safety demanded it. But de[illegible] that, no matter what the cost to me, I do not leave this house in the lurch. I must [illegible] murderer or offer myself to be [illegible] as a witness, even though I [illegible] expose my own [illegible] It was inevitable.

"[illegible] note-book showed [illegible] Poganini lived in [illegible] Village. We left the [illegible] on the floor took [illegible] Sixth Avenue and Eighth [illegible] the rest of the [illegible] told us that [illegible] declaring [illegible] times [illegible] this, we [illegible] us upstairs [illegible] us over the [illegible] lift ascended [illegible] door opened. I jammed [illegible] against the stomach of [illegible] who opened the door [illegible] into the room. I [illegible] him [illegible] out in exultation. And [illegible] shoved my man into the [illegible] over his shoulder I [illegible] struggling with another [illegible] struggle was brief. [illegible] and a sav[illegible] his opponent unconscious to the floor. Tirrell turned [illegible] He pointed to the open [illegible] bedroom.

"[illegible] A shirt the cuffs [illegible] He hasn't had time [illegible] out.

"[illegible] drunk almost physically. [illegible] him did it," he [illegible] I didn't know he was [illegible] to do it.'

"[illegible] who did the [illegible] them?" cried Tirrell. All the bewilderment had [illegible] He was tense and alert [illegible] So help me it was him," said [illegible] my prisoner.

"[illegible] I demanded.

"[illegible] not been lucky lately. [illegible] thousand dollar bet we won. [illegible] Tirrell is the only luck we had. Afterward we lost [illegible] thousand. We didn't have [illegible] to make good tomorrow. Harris proposed robbing [illegible] I called him up and said [illegible] He came down to [illegible] We waited hidden in [illegible] until he was halfway thru [illegible] and then we jumped him. [illegible] don't know that Harris was [illegible] kill him. We got his key [illegible] pocket opened the safe [illegible] the money. But how did [illegible] we done it?"

"[illegible] that gift of legerdemain [illegible] my single legitimate talent [illegible] took his pocketbook from [illegible] his jacket. I was holding [illegible] tightly so that he did not [illegible] any action. I palmed the [illegible] book and told him to stand [illegible] the wall, with his face to [illegible] From the pocketbook I [illegible] what I expected to find [illegible] card, which bore his name, [illegible] of memoranda.

"You shouldn't have left your [illegible] in Garbon's office," I jeered. "[illegible] course, that didn't prove who [illegible] the killing, but it sent us [illegible]

"My pocketbook is in my pocket—" he began. Then, his figure [illegible] and he slipped to the floor [illegible] a faint of fear.

* * *

"I've no time to waste," I said to Tirrell. "Here's your story. There was a matter of business—you can easily figure out what it was—that necessitated your telephoning Garbon. His housekeeper, to your amazement, told you that you had already telephoned and made an appointment at the office. Your suspicions were aroused. You raced to the office. You found Poganini's pocketbook. You raced outdoors looking for a policeman. You ran into a stranger and told him what had happened. He suggested that Poganini might get away. He volunteered to go with you to Poganini's apartment. Poganini confessed. The stranger went out to get a policeman.

I looked around the room. There was a table in its center. I opened a drawer; it was crammed with the loot of Garbon's safe. I turned back to Tirrell. The two men were still unconscious on the floor.

"Add your ten thousand dollars to this pile of money. We can't steal from a man after he's dead, any more than we could while he was alive. Poganini and Harris will be surprised to learn

TIRRELL SENT HIS OPPONENT TO THE FLOOR.

that there was ten thousand dollars more in their booty than they thought. No one will ever know that you used the money. Tell the police that the bet you made today—it's yesterday now—was made by you acting for Garbon at his request and with his money."

"It's a lie," said Tirrell. "Ought I not tell the truth?"

"You have no right to tell the truth; you owe something to Rose. What good will it do to tell the truth. God has saved you for His own reasons. Will you defeat His purpose?"

"You save me," he protested.

"The greatest detective that ever lived would not have been justified in assuming Poganini's guilt. It was an inspiration, and inspirations come from outside of us. I claim no credit for it. Good-by."

"Good-by? Where are you going?" he asked.

"To get a policeman. The negro elevator man will testify that I came in with you."

"But why won't you come back with a policeman?" he inquired.

"Because the police and I are better apart," I told him.

"What do you mean?" he asked.

"That I am a thief," I said. "Now can you understand why I am willing to part with ten thousand dollars to a stranger? It is because I know what temptation is. I know that only once in a thousand times can one withdraw after one has yielded to temptation. You can withdraw. I know that you will."

"You are the finest man I ever met," he cried. "You can't be a thief."

"Ah, but I am," I said. "And I had regained my own jauntiness of manner. "Don't pity me," I told him. "And don't tell the little girl."

"I won't," he promised. And he, who has not wept during his own tragedy, shed frank tears at mine.

* * *

I went downstairs. Excitedly I told the elevator man that two murderers were in the apartment upstairs. Outside I saw a policeman, and told him that he was wanted in the building. Then I walked over to Eighth Street and took the elevated downtown. At Park Place I left the train, found a taxi and drove to the Celeste's dock and boarded my steamer.

I did not go to bed until after we had steamed down the East River and out into the bay. I was leaving America behind. But tho I went as a thief in the night I also went as one who had done a decent thing. I had saved one soul and made another happy. Few good people have a better record, for one evening than I, John Ainsley, master thief.

Only, we are all instruments in the hands of a higher power. Perhaps I had been used to save others in order that I might learn how to save myself. Could I save myself? I, a thief? Well, in a new land, I would try to find the answer to that question. Somehow I felt that the answer would be in the affirmative.

If I had a Rose Peters, it would be possible. . . . Well, I was still young, and the garden grows more than one rose.

THE END

TODAY'S PATTERN

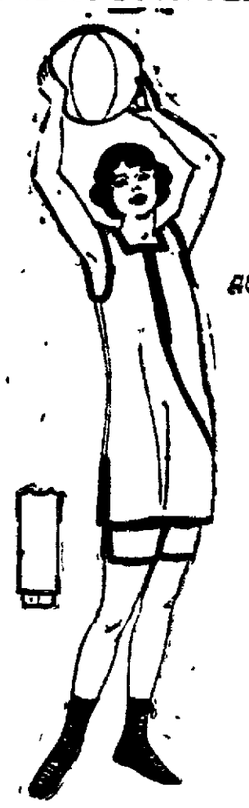

4802

A PRETTY BATHING SUIT

4802. White alpaca with bands of black satteen is here shown. This style is also attractive for satin, crepe, jersey and taffeta.

The pattern is cut in four sizes. Small 34-36, medium 38-40, large 42-44, extra large 46-48 inches bust measure. A medium size requires 3 3-8 yards of 36 inch material.

Pattern mailed to any address on receipt of 10c in silver or stamps.

NAME .....

Pattern No. ..... Size .....

Street .....

Town .....

Address Pattern Department, The Lima News, Lima, Ohio.

THE TANGLE

An Intimate Story of Innermost Emotions Revealed in Private Letters

LETTER FROM LESLIE PRESCOTT TO LESLIE PRESCOTT, CARE OF THE SECRET DRAWER, CONTINUED

"Since then," I continued, "thru a series of peculiar incidents, you knew what has happened. Now it's up to you to play the game, just as I played it when you came to me with a confession that was not so innocent.

"You must excuse me now, for I must see that everything is made ready for the proper celebration of our happy married state."

As I left the room I heard Sidney Carton's voice in the hallway calling:

"Hey, Jack, where are you? I went over to the office and that most decorative secretary of yours told me you had gone home. Is Leslie ill? Certainly nothing else but illness in the family could have kept you from meeting me at the train. I told you I was coming in this morning. I'll just have to charge you up the amount of the taxi bill."

I had made my way into the room that we are using for little Jack's nursery. It opens off of Jack's room as well as mine. It never entered my mind, little Marquise, that Jack would not go into the living room to meet Sydney. To my consternation, however, he said:

"Come in here, Syd. Everybody's all right. I confess I forgot that you were coming in today."

Then he raised his voice a little and shouted.

"Sydney's here, Leslie."

I did not answer. Instead, I locked the doors of communication between both Jack's and my rooms and the nursery.

In a moment or two I heard Jack call Nora and tell her to tell me that Mr. Carton was here. Shortly after Nora informed him she thought I had gone out, that Mother Prescott had told her she had caught a view of me getting into the elevator.

Just who Mother Prescott had taken for me, I did not know, but I determined to make her word good, and leave the house as soon as I could without being seen. I wanted to talk over matters with Ruth.

Before I could do this, however, I heard Jack mention my name to Syd, and then in a torrent of words he told him the whole story.

Evidently Sydney Carton did not say a word until Jack had finished; then I heard in the most contemptuously sarcastic tones, these words:

"Jack, I have always known you were a fool, but it never entered my head that you were such an utter damn fool as you have proved yourself to me by the conversation that has just taken place!"

"But, Syd, can you not see Leslie has put me in a terrible position? If this matter should get out I would never be able to hold up my head again."

"And yet you threatened her, Jack."

"Oh, I didn't mean it; neither does she mean what she said to me."

"I rather think she does," said Syd.

I was able to get out of the room then, and heard no more.

LESLIE.

(Copyright, 1924.)

TOMORROW: Telephone from Beatrice Grimshaw to Leslie Prescott.

A Super-Clay

Brought me Beauty and Perennial Youth

By Edna Wallace Hopper

I look back on a glorious career. First, as a famous beauty. Then for 35 years a stage star. And now, at a grandmother's age a beauty still playing a beauty part.

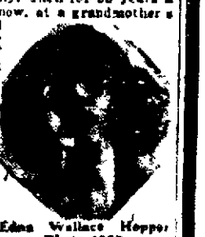

Edna Wallace Hopper Photo 1923

I owe all that to several factors but the greatest is a new-type clay. Now I have arranged with druggists and toilet counters to supply it to every woman. I want it to bring to others what it brought to me—multiplied beauty decades of added youth.

My White Youth Clay

Old clays were crude and muddy. Mine is white refined and dainty. Old types had one clay—mine has two. There are eleven ingredients embodied in mine, to bring the maximum result.

I owe this clay to men who have given it many years of scientific study. It is a super-clay, amazing in its quick and lasting benefits. I have seen mannish girls become beauties with one application. I have seen older women seem to drop ten years.

Clay is a beauty essential. No girl can look her best without it, no woman keep her youth. Look at France—where girls are all beauties and women all young. That is largely due to clay.

I have no great interest in urging women to use my particular clay. But I do urge them to use some clay. I have found that mine brings multiplied results, but better the old types than none.

The Magical Effects

Edna Wallace Hopper Photo 1923

My White Youth Clay purges the skin of all that clogs or mars it. It draws out the causes of black heads and blemishes. It brings the blood to the skin to nourish and revive it. The results are very delightful. With some it is a delight. Husbands tell me they hardly know their wives after they use White Youth Clay.

It firms the skin, eliminates all lines and wrinkles, reduces enlarged pores, wards off every sign of age.

I will gladly mail sum of it if you mail this coupon.

TRIAL TUBE FREE

Edna Wallace Hopper, 638 Lake Shore Dr., Chicago. I want to try White Youth Clay.

$3.30 Round Trip TO CHICAGO

SUNDAY, AUGUST 3

SPECIAL TRAIN LEAVES LIMA 1:00 a. m. Returning Special Train leaves Chicago 7.00 P. M., Central Time.

PENNSYLVANIA RAILROAD SYSTEM

DEMAND TANLAC The World's Best Tonic

Over 100,000 people have testified that TANLAC has relieved them of Stomach Trouble, Rheumatism, Mal-Nutrition, Sleeplessness, Nervousness, Loss of Appetite, Loss of Weight, Torpid Liver or Constipation.

"Ask Anyone Who Has Taken TANLAC"

OVER 40 MILLION BOTTLES SOLD

For Sale By All Good Druggists

REPLACEMENT COIL

For All Standard Makes of Cars

DICKENSHEETS & SON

338 N. Main St

30 DAYS FREE TRIAL

On This Rich Tone, Brand New Cabinet

Phonograph

SPECIALLY PRICED WEDNESDAY, THURSDAY, FRIDAY AND SATURDAY $49.50

NO MONEY DOWN

NO MONEY DOWN

Standard equipment cabinet made of five-ply genuine mahogany panel, edge banded top, wooden horn, five record shelves, equipped with high grade two spring motor and Blood tone arm which plays all records.

For the benefit of those who are unable to call during the day our store will be open until 9 o'clock each evening during this sale.

Compare With Phonographs Selling at Much Higher Prices

BUY NOW For 4 days we will accept the $10 coupon as part payment on any Phonograph in our warerooms, including all used instruments. SAVE $5.00 BRING THIS COUPON

THINK OF IT, A DANDY BRAND NEW PHONOGRAPH ONLY $49.50

TERMS ONLY 75c Weekly

FREE 30 DAYS IN YOUR OWN HOME TRIAL

If you are not sure at the time of purchase that you will be permanently satisfied, we will send this beautiful Phonograph to your home for 30 days' trial and test, and if you are not perfectly satisfied we will exchange for any other instrument without one penny's loss to you. Is this not fair? Trade in your old Phonograph or just favor us with your initial purchase of records, and you need pay no cash down.

The Ohio Music Co.

408 N. MAIN LIMA, OHIO

GOOD LOOKS GOOD HEALTH

WENDELL'S SALTS, AMBITION BRAND—that's the answer. Some of you ladies who read this may have complexion disfigured by liver spots and discolorations. If this is the case don't worry about it and don't use face lotions. Just go at once to Enterprise Drug Store and get a large bottle of WENDELL'S SALTS. It will clear your complexion by helping to drive from your system the poisonous uric acid that is affecting your liver, stomach and kidneys. A poor, rough, mottled skin isn't due to the sun or weather, but to an upset condition which uric acid usually causes. Go to the root of the trouble. Destroy that and your good looks and health will return.

WENDELL'S SALTS, AMBITION BRAND, is a wonderful preparation for indigestion, biliousness, constipation, headache, rheumatism, malaria, nervousness, kidney troubles—when caused by uric acid poison.

Remember, WENDELL'S SALTS, AMBITION BRAND, is guaranteed by Enterprise Drug Store and dealers everywhere.

It is pleasant to take, act quickly, and you can get your money back on the first bottle purchased if dissatisfied. adv

Don't spoil your vacation with worry about your complexion.

Apply Wiley's D. R. Liquid Cocoa Butter

Your skin will remain soft and smooth and free from all irritations caused by the out door air and sun.

At All Drug Counters

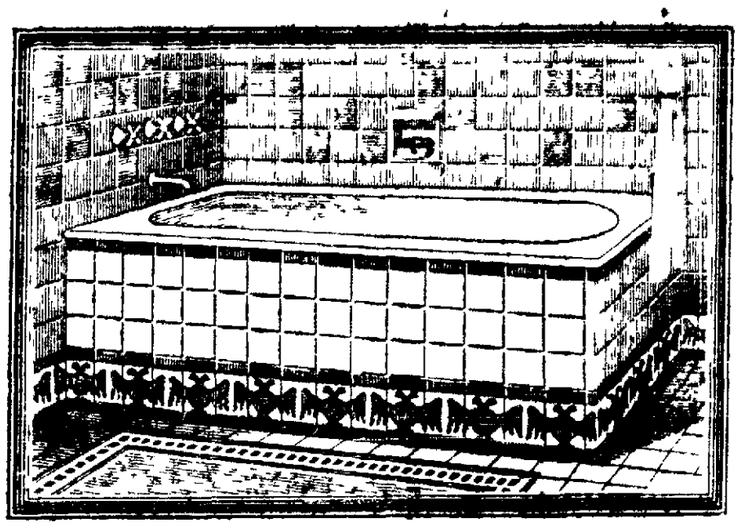

BEFORE you build, remodel or repair, take time to visit the Crane Exhibit Rooms. Here permanent displays of plumbing and heating fixtures in a wide variety of types and styles will give you many practical suggestions for the planning of a bathroom, kitchen or laundry. Architects and builders, as well as owners, will find Crane men ready to help them. Come in and see the exhibits, and use all our facilities freely.

Crane "Tarnia" Bathtub can be set in four positions

No matter what your bathroom plan is, the "Tarnia" porcelain-enameled tub will fit it. It can be set in the open, with sides and ends of the same tiles as the walls—in an alcove or in a right- or left-hand corner. Supply fixtures and waste can be installed at either end or on either side. Come in and see this novel and convenient bath with straight sides and flat bottom.

CRANE

PLUMBING AND HEATING MATERIALS

CRANE CO.

207 SOUTH CENTRAL AVENUE LIMA, OHIO

Branches in all Principal Cities

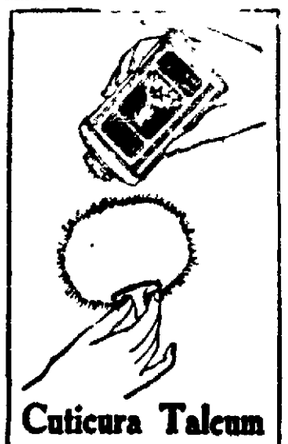

Cuticura Talcum

Is a delicately medicated, antiseptic, deodorizing powder ideal for both children and adults. It is cooling and refreshing and imparts a pleasing fragrance leaving the skin sweet and wholesome.

Sample Free by Mail. Address "Cuticura Laboratories, Dept. 20F, Malden, Mass." Sold everywhere. 25 soap, 25 ointment and 25 talcum. Cuticura Products Are Delicious.

Whenever You NEED MONEY Call On Us

It is our business to lend you the money you need at the time you need it.

Phone Main 8554

Lima Loan Co.

2nd Floor Opera House Blk

QUICK LOANS

On real or personal property, short time or monthly payments. Repaid free, no delay—your settlement by the same day application is made.

The Shawnee Finance Co.

120 W. High St.

Telephone Main 2757

BIG BOYS' TENNIS SHOES

With Suction Soles —$2 Values 98c

The Shoe Market

213 S. Main St.

Eckerd's

26 PUBLIC SQUARE

Eagle Brand .....2 for 25c
Fletcher's Castoria 25c
Woodbury's Soaps ..2 for 50c
Cuticura Soap 18c
Camels, etc., Cigarettes, 2 for 25c
Little Odins .....7 for 25c
15c Diamond Dye 14c
50c Lysodent 32c
10c O Henry .....1 for 25c

NEWSPAPER ARCHIVE®

IN LIMA THEATRES

THEATRE DIRECTORY

Lyric — "Wandering Husbands" with James Kirkwood.
Sigma — "A Self-Made Failure" with all-star cast.
Quilna—"Tiger Love with Antonio Moreno.
Majestic—"The Social Code" with Viola Dana.
Mialto—"Phantom Justice."

At The Sigma

Dangers of [illegible] substantial evidence [illegible] effectively in "Innocence" which will be shown for the first time in Lima [illegible] at the Sigma. The picture [illegible] Anna Q. Nilsson and said to be so exceptionally the great [illegible] [illegible] to a business man and the attendant [illegible] are well depicted in the production. [illegible] of [illegible] certain [illegible] [illegible] [illegible]

YANKS SET PACE AS TIGERS TRAMPLE OVER ATHLETICS

NEHF'S HOME RUNS DOWNFALL OF CARDS

NEW YORK — (By Associated Press) — Still setting the pace that kills, the Yankees today continue to show the way to Detroit by a full game in the American League flag chase. By coming to life enough to annex the final 4 to 3 from the Athletics to whom they had dropped two in a row, the Tigers held their own. Washington slipped a notch thru its loss to Cleveland, 4 to 2 and now pursues Cobb's outfit at a distance of a game and a half.

Altho Pennock has seen better days on the hurling hill, the effective hitting of his team mates carried him along to an easy 9 to 4 victory. In clouting his 32nd homer of the season and his 13th of the month, Babe Ruth tied his best previous monthly average, established in June, 1921, the year he set his home run record of 59.

Murray and Workman of Boston had the misfortune to lose to St. Louis, 3 to 0, despite the fact that the Browns obtained only three bingles off their combined delivery.

Barring even better than he pitched, Arthur Nehf of the Giants, beat the Cardinals practically singlenanded, 5 to 2. Nehf skillfully sprinkled St. Louis' ten hits over nine innings and clouted out two home runs, which accounted for three of his club's markers.

Six hits and three runs were the measure of the Phillies' offensive against Kaufmann and the Cubs walked off with a 4 to 3 decision.

While Kremer held Boston to three hits, Pittsburg hammered out an 8 to 1 triumph over the Braves.

Brooklyn leads Cincinnati by only a game and a half today as a result of its third loss to the Reds in five games. The westerners slaughtered Roberts and Doak for 17 hits and 12 runs as against the Robins' 2. Tillie Walker hit two home runs.

Pirates Win 12 To 6

The Catalpa Indians lost a hard-fought eleven-inning game to the Pirates in the South Playground league at South Field Tuesday afternoon. The score was 12 to 6.

After the Pirates had gained a 6 to 3 lead over the losers, the latter scored two in the sixth and tied the count in the seventh, necessitating extra innings. Neither team scored until the eleventh when the Pirates fell upon Thompson and Bowers for six runs, winning the game.

The victory enabled the Pirates to pull the Catalpas out of first place. The former have won six and lost two, while the latter have five wins and three defeats to their credit.

On Thursday morning the Whirlies are scheduled to play the Pirates, while on Friday the Catalpa Indians will meet the Indian Midgets.

Score by innings:

Pirates	3	0	0	1	1	0	0	0	0	0	6	—	12
Catalpas	3	0	0	0	2	1	0	0	0	0	—		6

Batteries: Nevergall and Donahey; Thompson, J. Bowers and L. Bowers.

WITH THE BOXERS

NEW YORK — Lew Tendler, Philadelphia lightweight, still is under the ban in this state today in spite of an appeal for reinstatement by Phil Glassman, Tendler's manager, to the state athletic commission. Tendler is under suspension in New York for engaging in a match with Mickey Walker, world welter weight who at the time was disqualified for refusing to meet Dave Shade, coast welter weight.

The commission agreed to lift the suspension of Dave Rosenberg on the appeal of his wife as soon as the boxer contracts for a match. Mrs. Rosenberg said the board's ruling had deprived her husband of his only means of support.

* * *

NEW YORK — Luis Angel Firpo and Harry Wills have been insured by Lloyds for $50,000 each, with Tex Rickard, promoter of their coming match, the beneficiary, it was learned today. The policies will protect Rickard against loss in case the bout scheduled for September 11 fails to come off. Firpo plans to leave for his training camp at Saratoga tonight.

* * *

BOSTON, Mass.—Johnny Wilson, former world's champion, put the skids under Jock Malone, clever St. Paul battler, when he knocked out Malone in the sixth round of a ten-round bout. Malone protested that the blow was foul, but was not sustained by the commission physician.

* * *

NEW YORK—The battle ground for the long-awaited bout in which Mickey Walker will defend his welterweight title against Benny Leonard, the lightweight king, has been changed from Jersey City to the Polo Grounds and the date from Aug. 8 to Aug. 21.

* * *

CLEVELAND — Benny Leonard, world's champion lightweight and Pal Moran, of New Orleans, have been matched in a ten-round, no decision bout here on the night of August 11, it was announced here.

* * *

NEW YORK—Jeff Smith won from Ray Dugan on a foul in the third round.

* * *

CLEVELAND — Jack Wolfe, bantamweight boxer announces retirement from ring.

PICK AMERICA TO WIN CUP

BY JOE WILLIAMS

England has picked the team of amateur golfers which will represent her in the fourth renewal of the Walker cup matches at Garden City, New York, Sept 12 and 13.

The team is hardly representative of the complete golfing strength of that country. For instance, E. W. Holderness, present champion, is not to make the trip. Nor is Roger Wethered, who tied with Jock Hutchison in the British open at St. Andrews in 1921, coming. America would be handicapped in the same degree if Jones and Ouimet were suddenly lost to the team.

However, Cyril James Hastings Tolley, who is leading the invading Britishers, exudes a note of militant optimism and forecasts a fight and gory battle.

Cyril James Hastings will be supported by W. L. Hope, who is not wholly unaccustomed to international matches; Dennis Kyle, a newcomer, who eliminated Tolley in the British amateur, striding along at a four-under-4s gait to do it; E. F. Storey, captain of Cambridge University team and victor over Wethered in the amateur; L. Hezlet, a fine match player, and son of a noted golfing mother who recently, at the age of 72, played in her 35th women's championship; Michael Scott, who has won the Australina open title; T. A. Torrance, who has had experience in the cup matches, both here and abroad, and O. B. Bristowe, W. A. Murray and Robert Scott Jr., all players of standing in the Empire.

Cyril James Hastings assures that even without the distinguished services of Holderness and Wethered the English squad will be no part of a set-up for America at her best.

Three of these international matches have been played to date. America has won all of them, and is expected to win again this year.

It is significant, however, that the matter of winning becomes increasingly difficult each year. America walked away with the first matches 9 points to 3. The score the following yaer was 8 to 4. Last year at St. Andrews the Americans won out in a driving finish when seemingly out of the running, 6½ to 5½.

Ouimet saved the day. Two down to Wethered, the Boston star won the remaining two holes in birdies, won both, and squared the match. A victory for Wethered would have given England the cup.

WOMEN PLAY

CHICAGO — Josephine Morse, South Shore, present champion, will face Elizabeth Cory, Beverly, in today's semi-finals in the women's western junior championship tournament at the South Shore Country Club.

KING'S HORSE WINS

LONDON — King George's London Cry won the Goodwood stakes race today. H. Tennant's Boddam, 7 to 10, was second and Mrs. Rowson's Bolet Satan, 8 to 1 third. Thirteen horses ran.

BABE LOOKS AHEAD

Babe Ruth, home run slugger, aspires to become a lawyer and dedicate himself to the public service as a prosecutor.

That Babe is turning his study into these channels was revealed yesterday by Assistant District Attorney Leo H. Haley, of Brooklyn, who declared Ruth is regularly working with him in investigating homicides—and has quite a knack for the work.

Already the Babe has obtained statements from two dying victims of gun battles, Haley said, after Haley and detectives had failed to draw utterances from the wounded men.

LITTLE OLYMPIC

CHICAGO — Chicago playgrounds will stage a miniature Olympic contest at Stagg Field, Aug. 16 and 17. The city has donated prizes.

WATCHING THE SCORE BOARD

YESTERDAY'S HERO—Two of them. Pratt of the Tigers drove in the tying run in the ninth and the winning one in the 11th, as Detroit beat the Athletics 4 to 3. Aft Nehf pitched the Giants to a 5 to 2 victory over the Cards and made two home runs himself in the process.

The Cubs came from behind and pounded Joe Oeschger, beating the Phils 4 to 3.

Babe Ruth hit his 32nd homer, tying his month's home run record of 13 which he made in June, 1921. The Yanks beat the White Sox 9 to 4.

Four homers punctuated the slaughter as the Reds mopped up the Dodgers, 12 to 2.

Pittsburgh took the final game of the series from Boston 8 to 1. Kremer holding the Braves to three hits.

Shaute pitched effectively allowing Washington but six safeties and the Indians won 4 to 2.

Sisler's homer and his sacrifice drove in all the Browns runs in a game in which Murray of the Red Sox, who allowed but three hits, was outpitched by Davis who gave five. St. Louis 3; Boston 0.

Pros, 'Ams And Sich

Firpo shook hands with the president and didn't know it . . . Maybe he missed the long, white board, star-spangled hat and red, white and blue pants.

* * *

IT DEVELOPS THAT MONS. SIKI HAS TWO WIVES, SO HOW CAN THEY CALL HIM THE SINGULAR SENEGALESE?

* * *

Perhaps Judge Landis doesn't get a haircut because he fears it would create the impression that success has gone to his head.

* * *

Senor Firpo will now arise and broadcast that pathetic little ditty entitled, "My Sweetie Went Away."

* * *

For that run-down feeling, choose a less congested street and keep both eyes open.

* * *

ASK CONNIE MACK IF YOU WANT TO FIND OUT WHAT'S THE LAST WORD IN BASEBALL.

* * *

Freddie Welsh is teaching our soldiers how to handle their dukes. . . . Those American girls who persist in grabbing off European nobles might enlist Mr. Welsh's treatment with profit.

* * *

Milburn Devereux has been playing polo for 15 years. You'd think he'd know better by now, wouldn't you?

* * *

Nick Altrock refereed a prize fight in Cleveland the other night. The sight of clowns in modern prize rings, however, is not uncommon.

* * *

For the fourth straight year the Giants are making a joke of the National League race. . . . Apparently you can't carry a joke too far.

* * *

PADDOCK, RAY AND SCHOLZ ARE TO FOLLOW MR. BRYAN, ANOTHER NOTED RUNNER, INTO RETIREMENT.

* * *

Don't be alarmed: They'll never discontinue the Olympic games as long as we keep on sending over good-looking gals in one-piece swimming suits.

Umpires Make Mistakes As Well As Players

BILLY EVANS

If a ball player accepts 10 chances in the field without an error, his work is generally regarded as one of the features of the game.

Often, if he makes three or four sensational plays, only to fall down on an easy chance that plays no part in the result, he is acclaimed one of the fielding heroes of the day.

What about the umpire who in the course of the game must make anywhere from 50 to 150 rulings. Each ruling is a play from the viewpoint of the umpire.

* * *

Sitting on the New York bench the other day, prior to starting a game, Everett Scott, holder of the endurance record for continuous play, remarked to me:

"How many plate decisions do you umpires figure you can miss and still call it a good day?"

The query caused me to smile. Scott smiled as he put it to me.

"That's rather personal," I answered, "but one of our umpires figures that it is 12 either way."

"What does he mean by that either way stuff?" asked Scott.

* * *

I then proceeded to explain that during the course of a game 12 pitched ruled balls were so close they might have been called strikes. Perhaps such a ruling would have been more accurate. Likewise, 12 pitches ruled strikes might be considered balls by the team at bat.

* * *

Scott, who has a keen sense of humor, listened intently to my explanation of the 12 either way stuff and then replied:

"That makes 25 it's possible to have kicked and still call it a good day. I am pretty sure I know the name of that umpire."

"How so?" I asked.

"Because he usually insists on taking his full quota," was the reply.

Futher discussion of the subject was impossible, as the bell rang to start the game.

It is a peculiar fact, however, that very often an umpire by missing one ball can turn a good day's work into failure.

Often I have gone for eight innings without having a ball questioned. Then in the ninth an either way ball would cause a kick. A rally by the team at bat would have been impossible had the decision been a strike instead of a ball.

* * *

Thus the umpire who has made 149 correct rulings out of 150 is charged with a bad day, because a debatable strike changed the result of the game.. It's a great life, but you mustn't weaken.

CHAMP WINS

PEORIA—National open title holder, Cyril Walker and the runner up, Bobby Cruikshank, defeated Chick Evans and Captain Carter, the Irish champion, 4 up and 4 to go, in 36 holes at the Peoria Country club yesterday.

EBERSOLE, BABY PHOTOGRAPHER

TILDEN PICKS BOY AS TENNIS BUDDY

National Champion Shocks Experts By Naming 17-Year-Old Sandy Wiener As Doubles Partner

SANDY WIENER (LEFT) TALKS IT OVER WITH HIS TUTOR, BILL TILDEN.

NEW YORK—(Special)—A 17-year old youth will be William Tilden's partner in the national tennis doubles championship this season. Tilden admitted today his definite decision to team with young Sandy Wiener of Philadelphia, fellow townsman and protege of the champion.

Tilden scoffs at the suggestion that Wiener is too young for competition in the national event, or worse, too inefficient. "I think Wiener is just about as desirable a partner as I could wish for," Tilden says.

* * *

It is said Tilden had every intention of teaming with Wiener in the national doubles last fall but for some reason or other changed his mind at the eleventh hour and asked Brian Norton to take the place. Tilden and Norton then went on to win the championship.

Tilden and Wiener have been playing all season as doubles partners, and it must be admitted they have proved a formidable pair. Recently, in the national clay court championships, the two gave a remarkable performance, winning in straight sets from two such stars as Clarence Griffin and Brian Norton.

* * *

Tilden, naturally, carries the brunt of the burden. It is probably true that he covers three-fourths of the court. This is not exactly good doubles play, since the play should be evenly distributed.

But it seems to work in Tilden's case. So great is his skill, speed and resourcefulness that he hardly needs a partner at all. Any player of medium skill will do. Wiener, however, is a young star who does not rank many strokes behind the older stars.

PARIS OLYMPICS MARK END OF BEST AMERICAN RUNNERS

BY JOE WILLIAMS

The Paris Olympics marked the end of competitive careers of a number of American athletes, notably:

Charley Paddock,
Jackson Scholz,
Clarence DeMar,
Alfred LeConey,
Joie Ray,
Ralph Spearow.

Paddock, once famed as the "fastest human," may grace an occasional exhibition in the future but everyone is certain the colorful Californian has taken his last gay fling at big-time competition. This has not been what you might exactly call a glorious season for the coast cracks. Paddock is a golfer and plans to go after tournament honors on a serious scale.

Scholz, veteran of 10 years' running, came out of retirement last winter with one thought in mind, making the Olympic team. It was probably a good thing for your Uncle Sam that the Missourian had this thought. Otherwise the showing of the Star-Spangled entry in the flat races abroad would have been drab, not to say unprofitable.

SCHOLZ WILL RETIRE

Scholz realized his main ambition at Paris, and now he is ready to return to the sidelines as an observer, carrying with him delightful memories of his two record-breaking days at the Cambridge stadium and his subsequent triumph in the 200 meters in France. Scholz may compete in the A. A. U. races later in the summer. If he does it will be his swan song.

You can never tell what Joie Ray will do. The Chicago miler is thru and perhaps will retire immediately, content to rest on his many laurels. Then again he may come back bristling with fight, determined to prove that his miserable showing in the Olympics was all a clammy mistake. Ray ran eighteenth in a field of 19 in the 3000 meters, supposedly his favorite dish.

RAY AN OLYMPIC FLOP

Ray is unquestionably the greatest miler ever developed in this country. Yet he has always been an unkempt flop in the international games. Four years ago he finished eighth in the 1500 meters after leading the field three-fourths of the way. A sore muscle may have had something to do with his defeat. He ran with his left leg firmly bandaged.

Clarence DeMar said before he sailed that this would be his last marathon. The Boston sprinter, 38 years of age, finished third, leading all the Americans. The race went to Albin Stenroos of Finland. DeMar thought he was a veteran. Stenroos, it developed, is 40 years old. This may persuade DeMar to race two more years.

SPEAROW A DISAPPOINTMENT

Ralph Spearow, Oregon sky pilot, is expected to renounce his pole vaulting ambitions for all time. Much was looked for from Spearow in the Olympics. His unofficial record of 13 feet 6 inches excited the experts. A new record was predicted. But Spearow showed little form, falling far below the average.

Alfred LeConey is another sprinter who came out of retirement to run in the Olympics. His act is just about ended. Ray Buker of Illinois is another who is ready to quit. Ditto Blondy Romig of Penn State and Jimmy Connolly of Georgetown, to end with a partial list.

TIRES ON CREDIT

It is cheaper to buy good Tires on terms than poor ones for cash.

A small payment down—balance weekly.
Regular prices, no interest or carrying charges.
Be sure and see us when in need of Tires.

The Sevier Tire & Service Co.
Corner Spring and Elizabeth

HOW THEY STAND

National League

Clubs	Won	Lost	Pct.
New York	61	32	.656
Chicago	56	39	.591
Pittsburgh	50	41	.549
Brooklyn	50	45	.526
Cincinnati	50	48	.510
St. Louis	39	50	.411
Philadelphia	38	55	.409
Boston	34	60	.362

American League

Clubs	Won	Lost	Pct.
New York	57	41	.552
Detroit	55	41	.573
Washington	54	43	.557
St. Louis	47	47	.500
Chicago	45	51	.469
Cleveland	44	52	.458
Boston	43	52	.453
Philadelphia	39	57	.406

American Association

Clubs	Won	Lost	Pct.
St. Paul	59	41	.590
Indianapolis	53	42	.558
Louisville	53	44	.546
Kansas City	46	51	.474
Columbus	46	52	.469
Milwaukee	45	56	.439
Minneapolis	43	59	.422

RESULTS TUESDAY
National League

Cincinnati 12; Brooklyn 2.
New York 5; St. Louis 2.
Pittsburgh 8; Boston 1.
Chicago 4; Philadelphia 3.

American League

Detroit 4; Philadelphia 3.
Chicago 4; New York 9.
Cleveland 4; Washington 2.
St. Louis 3; Boston 0.

American Association

Milwaukee 9-8; Minneapolis 7-2.
Columbus 7, Indianapolis 3.
Toledo 22; Louisville 1.
St. Paul-Kansas City, rain.

GAMES WEDNESDAY
National League

Cincinnati at Boston.
St. Louis at Philadelphia.
Chicago at Brooklyn.
Pittsburgh at New York.

American League

New York at St. Louis.
Philadelphia at Cleveland.
Washington at Detroit.
Boston at Chicago.

American Association

Minneapolis at Milwaukee.
St. Paul at Kansas City.
Louisville at Toledo.
Indianapolis at Columbus.

NATIONAL LEAGUE

AT BROOKLYN

Cincinnati	000 420 033	12	17	1
Brooklyn	002 000 000	2	10	2

Batteries: Mays and Sandberg; Roberts, Doak and Taylor.

AT NEW YORK

St. Louis	010 000 001	2	10	0
New York	001 112 00x	5	8	0

Batteries: Fowler and Gonzales; Nehf and Gowdy.

AT BOSTON

Pittsburgh	021 030 020	8	14	2
Boston	001 000 000	1	3	1

Batteries: Kremer and Gooch; Genewich, Lucas and O'Neill.

AT PHILADELPHIA

Chicago	001 003 000	4	9	0
Philadelphia	000 210 000	3	6	1

Batteries: Kaufmann and Hartnett; Oeschger, Couch and Wilson.

AMERICAN LEAGUE

AT CLEVELAND

Washington	100 000 010	2	6	0
Cleveland	003 010 00x	4	9	1

Batteries: Marberry, Speece and Ruel; Shaute and Myatt.

AT DETROIT

Philadelphia	100 100 010 00	3	7	3
Detroit	002 000 001 01	4	12	1

Batteries: Baumgardner and Perkins, Halloway and Woodall.

AT ST. LOUIS

Boston	000 000 000	0	5	1
St. Louis	000 201 00x	3	8	0

Batteries: Murray, Workman and O'Neill; Davis and Severeid.

AT CHICAGO

New York	100 132 200	9	12	0
Chicago	001 000 300	4	12	2

Batteries: Pennock and Schang; Thurston, Robertson and Grabowski.

Tennis Tourney Match Delayed

Failure of Leman Baker to return to the city again prevented playing Tuesday evening at Faurot Park courts of the semi-final match in the city men's singles tennis tournament between Baker and V. C. Stolly. If at all possible, the match will be played off Wednesday or Thursday evening as the winner is scheduled to meet Russell Bixel in the final match Friday night.

No match was scheduled in the senior boys' tournament Tuesday afternoon.

FRANK CHANCE THRU AS CHICAGO MENTOR

LOS ANGELES — The White Sox are going to finish out the season without the managerial attentions of Frank Chance.

The Peerless Leader at his apartments here yesterday revealed that the reins as handled by Johnny Evers to all intents, constitute complete managership. The club is not dependent in any way on long distance suggestions by Chance.

"I am not going back to Chicago at all this season," said the man who is under contract to Owner Comiskey. "I am feeling pretty good now. In fact, I've been improving ever since I got here from Chicago the last time, and I've been out in the open here fussing around till im in great shape.

"But I'm not going away from the coast just yet. As a matter of fact, when I left Chicago after that last spell in St. Luke's hospital, I had no intention of going back. Chicago seems unsuited to my health this year.

"The club has been doing well under Evers. He has gotten fine success.

"As to my contract, I do not know about renewing it. It still holds, altho of course, I am not now getting any money under it.

He indicated that he will never go back to major baseball in the east. Several prophesied his quick return from Chicago when he essayed his baseball comeback three months ago, and his friends were frankly concerned about his condition.

After his return here from a collapse at Chicago his ailment was accepted as a form of neuritis, and the effects of the seizure left him only gradually.

Perfect Game Hurled By M'Namara

"Pablo" McNamara, former St. Rose high school baseball and basketball star, entered the Lima baseball hall of fame Tuesday evening when he pitched a no-run, no-hit, no-man-reach-first-base game against the First Baptist team of the Juvenile Twilight league at Faurot field. McNamara was on the mound for the Giants, a team that has shown surprising form since its early games in the league. The Giants won, 3 to 0.

Just fifteen men faced McNamara in the five-inning game. All went out in one, two, three order. McNamara fanned most of them while the others went out on easy chances.

By winning, the Giants moved to third place in the standing, one game behind the Roamers, who virtually went into a tie for first with the Catalpa Indians by winning over the Lima Indians Monday. A win over the Catalpas, whom the Giants play Thursday, will cause a tie between these two teams for second place.

Score by innings:

						R	H	E
Giants	1	1	0	0	1	—3	4	0
Baptists	0	0	0	0	0	—0	0	3

Batteries: McNamara and Doan, Gross and Lincoln.

Nickel Plate 9 Wins Every One

The Nickel plate team of the Industrial Twilight league moved out of its tie for third place with the Loco Shays by defeating the West End Triangles in a fast game at Loco Field Tuesday evening, 8 to 4.

Kinstle, Nickel Plate burler, allowed the losers but five hits, which, coupled with three Nickel Plate errors, enabled the losers to shove four runs across. Kinstle struck out nine men.

Second Baseman Kenney, Nickel Plate, put his team in the lead in the first inning by pounding out a home run with Cotner on base. In the third the winners scored four more on a double, a hit batsman, two singles and an error. Houx, Triangle pitcher, accounted for all his team's runs by scoring twh himself and by batting in the others with a single and a triple.

It was the fifth straight defeat for the Triangles, who had previously won three straight and were leading the league.

Wednesday evening the Catalpa Indians will meet the Lima Telephone Co., at Faurot park. Score by innings:

Nickel Plate	2	0	4	1	1	0	—8	9	3
Triangles	2	0	0	0	0	1	—4	5	4

Batteries—Kinstle and Cotner; Houx, Bible and Vaughn.

Game Forfeited By Indians

By failing to put in an appearance the East End Indians forfeited to the Lincoln Park Stars in the Junior Baseball league Tuesday afternoon at Faurot park, 9 to 0. The forfeit dropped the Indians from second place in the standing to fourth place, while the stars, who previously held the fourth position, replaced the Indians as runners-up to the league-leading Crescents.

The third-place Cubs were scheduled to meet the Crescents Wednesday afternoon. By winning, the Cubs can move to second place.

Standing

Clubs	Won	Lost	Pct.
Crescents	6	1	.857
L. Park Stars	4	3	.571
Cubs	5	4	.555
E. E. Indians	4	4	.500
Lima Cubs	3	4	.429
Lima Athletics	2	8	.200

HOME RUN LEADERS

Ruth, Yanks, 32.
Fournier, Robins, 22.
Williams, Browns, 16.
Hartnett, Cubs, 15.
Hauser, Athletics, 15.
Kelly, Giants, 14.

HOME RUNS TUESDAY

Walker, Reds, 2; total 4.
Nehf, Giants, 2; total 2.
Ruth, Yanks, 1; total 32.
Sisler, Browns, 1; total 9.
Wrightstone, Phils, 1; total 4.
Schang, Yanks, 1; total 3.
Barrett, White Sox, 1; total 1.
Parkinson, Phils, 1; total 1.
Mitchell, Dodgers, 1; total 1.
Duncan, Reds, 1; total 2.
Barrett, Cubs, 1; total 2.

HAWTHORNE WINS

CHICAGO—A whirlwind Canadian mare, Ethel Clayton, belonging to the Kenton stable of Guy Bedwell, captured the mile and one sixteenth handicap feature at Hawthorne yesterday. The track was faster than usual.

A pointer on tobacco:

If packed in tins . . . it would cost 5¢ more . . . but — . . . packed simply in heavy foil . . . it costs only 10¢

Granger Rough Cut

—made and cut exclusively for pipes

LIGGETT & MYERS TOBACCO CO.

USE NEWS WANT ADS

NEWSPAPER ARCHIVE®

LIMA NEWS CLASSIFIED ADS

You can't beat Lima News Classified ads for results. Try one. Just Call Main 4921 and ask for an ad taker.

Nothing beats owning your own home as a table for real happiness. You can find just the one you are looking for on terms you can meet in the Newf Classified columns.

MAIN 4921

To our farm people and people in surrounding towns—your want ad by mail will be given all attention.

Classified ads taken up to 12 o'clock noon for publication in same day's issue and until 9 o'clock Saturday evening for Sunday's issue of The Lima News

THE LIMA NEWS
AND TIMES-DEMOCRAT
MAIN 4921

Classified Advertising Rates

2c per word. Per insertion.
12 words or less, 1 insertion 25c.
12 words or less 3 times 60c
12 words or less (if charged) 65c.
12 words or less 6 times at 5c a word
1 inch or more (20 words) 40c an inch.
1 inch or more (20 words) 3 times 50c an inch.
1 inch or more (20 words) 6 times 45c an inch
1 inch or more (every other day) 1 month $6.00
1 inch or more (every day) one month $10.00
Minimum paid advertisement 25c.
No charge made for less than 25c.
All capitals double price.
All Classified copy mailed must be paid for in advance.
The Lima News will not be responsible for more than the first incorrect insertion of any advertisement.
All mistakes in advertisements telephoned will be at sender's risk
The following classification heads are standardized and numbered, no other heads will be used:

Classified Advertising Index

Lodge Notices 1
Cards of Thanks 2
Lost and Found 3
Help Wanted (General) 4
Female Help Wanted 5
Male Help 6
Agents and Salesmen 7
Personals 8
Situations Wanted 9
Washings and Ironings 9a
Miscellaneous Wanted 10
Miscellaneous For Sale 11
Radio and Supplies 11A
Household Goods 12
Musical Instruments 13A
Rooms For Rent 13
Rooms Wanted 14
Roomers and Boarders 15
Houses For Rent 16
Houses Wanted 17
Apartments and Flats For Rent 18
Apartments and Flats Wanted 19
Miscellaneous For Rent 20
Business Opportunities 21
Houses and Vehicles 22
Live Stock 23
Poultry and Pet Stock 24
Money to Loan 25
Insurance 26
Professional Notices 27
Business Notices 28
Special Notices 29
Hotels and Restaurants 30
Transfer and Storage 31
Autos and Supplies 32
Real Estate For Sale 33
Public Sales 34
General Display 35

MEMBER OF ASSOCIATED PRESS
The Associated Press is exclusively entitled to the use for republication of all news dispatches credited to it or not otherwise credited in this paper and also all the local news published herein. All rights of republication of special dispatches herein are also reserved

3 CARDS OF THANKS

CARD OF THANKS
We wish to thank our neighbors and friends Rev Hoernemen and singers, brother trainmen and Eagles for their sympathy and the beautiful floral offerings during the death and burial of our dear brother
Mr and Mrs Wm Taylor Mrs Wm McLain Mr and Mrs Ben Kesler and sons, Mr and Mrs Will Kesler and daughter Mrs Clint Sherman and family, Mrs George Davis Mrs Clarence Kesler and son, of Tippecanoe City Mr. and Mrs Leroy Kesler and son, Mr and Mrs Ralph Roberts and son Mr. and Mrs Y B Crompton and family, of Piqua, Mrs Lawrence Merritt Mrs Charles McInturf and daughter, of St Paris, O., Mrs Florence Gosey, Mrs Anna Seese, of Lima

4 LOST AND FOUND

FOUND — BOSTON BULL PUP owner may have by describing and identifying the dog also paying for ad Box 350 care News.

LOST — MONDAY PURSE AND Lady's ring tied in handkerchief in west end or N. Union. Reward State 2824

LOST—WRIST WATCH DIAMOND ring in purse Call High 6492 Reward.

LOST—SHELL RIMMED GLASSES from Gorrell's near McDonel St Call Lake 6192 after 6 Reward

LOST—RING AND GLASS FROM automobile light on the N West St, road Saturday night Rice 2314

5 FEMALE HELP WANTED

WANTED—GIRL FOR GENERAL housework apply at Travellers Cafe, 205 E Market

YOUNG LADY WANTED
TO SELL ADVERTISING NOVELTIES

Neat appearing young lady with selling experience to sell Advertising Novelties to Merchants and Manufacturers. This is strictly a commission position. A hustler can make $15 to $25 a week. Apply in person Thursday, 9 to 10 a. m.

Morris Rosenbloom
Advertising Agency
407 American Bank Bldg

WANTED — EXPERIENCED office girl. Give reference and age Box 307, care News.

WANTED—GIRL STENOGRAPHER and office assistant. Address Box 314.

WANTED—A YOUNG LADY TO take care and stay with two children at nights Call in person at 325 Detroit St

WANTED—A GOOD GIRL FOR housework Call at 265 E. Pearl St

6 MALE HELP

WANTED—15-40, AMBITIOUS AND REliable for position as shipping man clerk; monthly salary $260-$400 to begin; we accept and train. Apply American Bank Bldg., 9 a. m. to 7 p. m.

THE NEWS WANT ADS FOR RESULTS

7 AGENTS AND SALESMEN

SELL COAL IN CARLOAD LOTS—Side or main line experience unnecessary earn a weeks pay in an hour liberal drawing account and territory Exclusive Washington Coal Co Exchange Bldg Chicago

SALESMAN—HIGH GRADE TAILOR man, acquainted with coal miners wanted by a progressive firm capable of cooperation and real goal for advancement Address Coal Range Co, Richmond Mich

SALESMEN—COLLEGE MEN DESIRING temporary or permanent work are offered an opportunity along up-to-date educational lines combining the sale of quality goods with advancement opportunity. Apply Dept. class Jewelry Employment Bureau Sectember first and third floors must have use of a car and be prepared experience and salary paid. Address Lakeview Jewelry Co., Rochester, New York

RESPONSIBLE MAN WANTED TO HANDLE well known Rubber Heels and Soles in Lima and vicinity. Address Box 1 care News

WE WANT A SALESMAN

At the present time we have an opening for Allen county If you have had some experience in selling clothing or tailoring and want to earn from $40 to $75 per week drop us a line and outline your experience and give references
ENGLISH WOOLEN MILLS CO.
Cleveland, Ohio

8 PERSONALS

LADIES—I COSITIVELY GUARANtee my great successful Monthly Compound. Safely relieves some of longest most obstinate abnormal cases in 3 to 5 days no harm, pain or interference with work. Mail $2, double strength $3. Booklet free. Write today. Dr. L. N. Southington Remedy Co., Kansas City, Mo.

McLELLANDS PRIVATE ANALYSIS and Crystal Reading will solve your social business and domestic problems and unfold to you in true strength the real of future events. Special reading $1 last two days here. McLellan Hotel Allen Main 5541

9 SITUATIONS WANTED

WANTED — JOB AS JANITOR or porter. Part time, 5 or 7 hours a day. Do you need some one? Call Main 1022 Kit Carson.

CEMENT WORK, SEWER DIGging, cistern work and flue cleaning repair work. Call sewer headquarters High 6029. T B Rutledge

WANTED—CARPENTER WORK OF all kinds, garages a specialty Phone Rice 1146

WANTED—JOB ON FARM BY 17 year old boy High 2024

CEMENT WORK, SEWER DIGging, cistern work and flue cleaning, repair work. Call sewer headquarters, High 6029. T B Rutledge

SITUATION WANTED — EXPERIENCED general office bookkeeping correspondence credits and collections competent reliable Write Box 311 care News

WANTED HOUSE PAINTING A. C. Ellinston 114½ E Market St Phone State 1431

9A WASHING & IRONINGS

WANTED—LAUNDRY WORK OF all kind. Call for and deliver. State 3014

10 MISCELLANEOUS WANTED

WANTED—UNDERWOOD TYPEwriter must be in good condition and cheap for cash Main 1918

WANT TO BUY FOR CASH FROM owner 6 or 7 room house, price must be right Box 305 care News

CONTRACTORS — ARE YOU IN need of a place for your dirt We have a place close state 1

WANTED A SMALL BABY CRIB or bassinet Call High 2

SWAP

Following are a few suggestions of articles you may have and don't use. Don't let them be around. Swap them for something of equal value that you can use.

Seeds	Order
Books	Autos
Cameras	Overland Ponies
Pianos	Cash Registers
Bicycles	Factory Goods
Potatoes	Lamps
Rugs	Lumber
Apples	Electric Toasters
Dogs	Study Courses
Typewriters	Washing Machines
Labor	Player-Pianos
Tractors	Oil
Lawnmowers	Printing Presses
Safes	Clothing
Silver Plate	Phonograph Records
Cats	Saxophones
Pool Tables	Guns
Sewing Machines	Diamonds
Furniture	Crape Lace
Horses	Houses
Mail Pouch	Gas Heaters
Razors	Cars
Heating Stoves	Wrist Watches
Law Books	Furnaces
Manicure Sets	Sofa Fountains
Fountain Pens	
Lap Robes	

WILL SWAP NEW tires for a good phonograph Call Main 7259.

SWAP 7 ROOM MODERN house on N. Baxter St, 2 large lots, fruit and shrubbery for $6000 or small farm close to Lima Address Box 306, care News

WILL SWAP 1 BUNK KITCHEN table or pattern mother hat bag for bird cage State 1261

WILL SWAP FARTS FOR OAKland Six for Ford tires or cash 1204 S Broadway

IVORY REID BABY CAB in good condition will swap for library table. Lake 41

SALESMAN SAM—FREE

—BY SWAN

5 FEMALE HELP WANTED

WANTED

Experienced saleswoman for coat, suit and dress department. Steady position. Good salary and commission. Only clerks who have had several years' recent experience in selling women's and misses' coats, suits and dresses need apply. Applications treated confidentially. Apply by letter to Mr. Brice. P. O. Box 143, Lima, Ohio.

SWAP

STUDEBAKER TRUCK FOR SALE OR swap for Cleveland double bar [illegible]

WILL SWAP CORNER LOT ON Marion Ave for Ford roadster Call High 4460

11 MISCELLANEOUS FOR SALE

NOTICE

Every person is anxious to make money, then who are you not just as anxious to save money I can save you money on Watches, Diamonds and Jewelry and anything in the Jewelry line. I have now a 19 jewel adjusted movement in a 20 year case, 16 size—$34.00.

All watch glass 25c, except odd shapes

W. M. Northrup
"Jeweler"
304 Steiner Bldg Lake 3146

WILL SELL SET OF TRAP Drums cheap. Drums in first class shape, good Leady snare Will sell for $15 down and balance on easy terms Call Main 3402

FOR SALE—$40 BICYCLE, A-1 CONdition coaster brake, $2 1 stairs east side apartment 741 W Market

FOR SALE—ONE MUSTANG MATLER and a supply of galleys and one proof press News job office

FOR SALE—ONE VESTLE LANOIL home outfit for permanent waving Rice 1027

GINGHAM DRESSES, MATERIAL and making, $4.50 The Gingham Shop 314 W Elm

FOR SALE — RADIO FIREPLESS cooker, swell good as new Rice [illegible]

Move Sale
10%

Discount on all farm implements Must sell stock before vacating. We are offering any farm implement in our store at 10% discount during July

Hover & Hooker
Rice 7055 305 E Market

FOR SALE — INDIANA TRACTOR and 14 inch tandem disk Earl W F [illegible] Kuykendall O

FOR SALE—FLOYD REED BABY car, gas in good condition, $10 Call 220 Nye

FOR SALE— MEN'S SUITS IN best condition reasonable Call [illegible] Elm Ave

11-A RADIO AND SUPPLIES

FOR SALE—5 TUBE SUPER HETerodyne radio set complete with tubes A and B batteries and loud speaker will sell complete for $75 Call [illegible] Rice 1154

12 HOUSEHOLD GOODS

FOR SALE—ONE DRESSER ONE [illegible] springs one stand [illegible] $5 bedding and fruit jars [illegible] Rice 1154

FOR SALE—MOORE HOT BLAST heater [illegible] practically new, $20 Lake [illegible]

See Ferd V. Davis
For Bargains in Second Hand Furniture and Stoves
118 and 120 E Spring
LAKE 2278

FOR SALE—PORCH SWING FERNS [illegible] Inquire 501 W Elm

FOR SALE — LEATHER DAVENport and Sellers kitchen cabinet, reasonable leaving city 507 W High

13 ROOMS FOR RENT

FOR RENT—3 ROOMS FURNISHED for housekeeping strictly modern, hardwood floors, porch adults only can be seen evenings before 7:30 4½ S Main St

FOR RENT—2 FURNISHED ROOMS for light housekeeping, close in Call Rice 6555

FOR RENT — ONE FURNISHED sleeping room outside entrance modern, gentlemen only 130 N McDonel.

13 ROOMS FOR RENT

FURNISHED ROOMS FOR LIGHT housekeeping on S Pine Phone Rice 3464

FOR RENT—LIGHT HOUSEKEEPing rooms private entrance all modern conveniences Call at 403 E Furnas St or Lake 1651.

TWO ROOMS FURNISHED FOR light housekeeping all modern water in kitchen, private entrance 516 E Market

FOR RENT—TWO ROOMS WELL furnished for light housekeeping private bath and entrance, adults only 844 W Spring St

FOR RENT — ROOMS FOR light housekeeping, nicely furnished, all modern, close in Also sleeping room. 536 W North.

FOR RENT — TWO FURNISHED light housekeeping rooms downstairs, private entrance in good location Main 1266 848 W Spring

FOR RENT—2 FURNISHED ROOMS for light housekeeping private entrance Lake 7635 or 407½ N Main

FOR RENT—3 FURNISHED ROOMS for light housekeeping modern conveniences 124 S Metcalf

FOR RENT—LIGHT HOUSE KEEPing rooms modern 625 W Market St Adults

16 HOUSES FOR RENT

FOR RENT

Two strictly modern 5-room houses, hardwood floors, downstairs furnace hot air heating cement cellars, located corner High and Cole and 128 N Cole st, one square from Market st car line Possession given at once Call Main 3765
LEON LOEWENSTEIN

FOR RENT — 7 ROOM MODERN house with garage 1008 W North st Call Wright's grocery, Main 1878

FOR RENT—5 ROOMS STRICTLY modern Call at 416 S Pine or High 1519

FOR RENT—5 ROOM FURNISHED house 11 miles at 1106 E Market

WANTED TO RENT—A MODERN 6 room house near Central high school Call High 1951

FOR RENT—8 FURNISHED ROOMS [illegible] Call Lake 651

FOR RENT 634 W FIFTH FINE [illegible] 7 rooms and bath [illegible] High 4184

FOR RENT—7 ROOM HOUSE ON W Wayne, modern except furnace Inquire at 414 W Wayne St or phone Lake 5617

FOR RENT—SEVEN ROOM HOUSE 115 S Baxter good location. Call Main 145

FOR SALE OR RENT—TWO FURnished cottages electric lights at Lake Island View Park C E Rank 75 Anna St Dayton O

FOR RENT—HOUSE WITH GARage no children Call at 417 McEllheron Ave

HOUSE FOR RENT

Beautiful stucco, southeast corner Charles and High two porches six rooms, hardwood floors, tiled bath, new shades rooms all light and airy Also will lease to desirable party. Rent $60.00 per month
O. J. ARCHER
126 N Charles St High 4181

FOR RENT — 7 - ROOM partly modern house, 320 N. Collett, $32.50 Derbyshire Bros High 1549 or Lake 4207.

FOR RENT—SEVEN ROOM house and garage, 1111 W North St Thirty - seven fifty per month Immediate possession. Call Main 4309

FOR RENT — SOUTH HALF OF double brick house 321 Lincoln Ave Call W S Sompson 13 4 State st or phone High 1164

FOR RENT—ONE HALF DOUBLE house all new and modern, built in features garage adults $4 per month 225 N Jameson Ave Main 2965

FOR RENT

Modern four room and bath furnished flat, located at 227½ South Elizabeth St opposite Memorial Hall. Rice 7156.

16 HOUSES FOR RENT

FOR SALE OR RENT—MODERN up-to-date brick residence, located in exclusive west end to be seen by appointment Call Main 1669 or Main 6702

FOR RENT—5-ROOM HOUSE AT 623 E Market Call at 741 W. North or Lake 4310

FOR RENT

1011 North Baxter street Part of double house, 6 rooms, strictly modern, hardwood floors, $35 per month
904 North Jameson Avenue—6 rooms all modern, $40 per mo
FRANK H BENTZ CO.
Realtors
Builders of Better Homes
Phone Main 3179
601 Savings Bldg.

17 HOUSES WANTED

WANTED TO RENT—A MODERN 5 or 6 room house, near Central Call High 1951

18 Apartments and Flats for Rent

FOR RENT — 5 ROOM MODERN apartment Call at 501 E Elm

LAVERNE APTS
The only exclusive light housekeeping block in the city 2 and 3 room suites for light housekeeping; strictly modern front and rear entrance, newly decorated and furnished hot and cold running water in kitchen, and use of phone
B S FLOWERS
Proprietor
321 N Elizabeth Main 7206

FOR RENT — 5-ROOM strictly modern apartment, located 707 W. Market, built in features. Call Main 4319.

FOR RENT — APARTMENT ON Baxter near Market four rooms, sleeping porch bath large yard garage laundry tubs in basement Call Dr Force Main 1062 or Main 1156

FOR RENT—4 ROOM APARTMENT Call for appointment Main 8240.

FOR RENT — 6 ROOM APARTment strictly modern Bell Terrace Call [illegible] Main 4520

FOR RENT—APARTMENT IN THE Mercy Bldg kitchen equipped steam heat furnished in winter Call Main 2741

FOR RENT—CLOSE IN 5 ROOM at 18 W North or State 1147 modern duplex with garage Call

WANTED—BY SEPTEMBER 1st, 4 or 5 room modern apartment in west or north end by two adults. Address Box 303, care News.

20 MISCELLANEOUS FOR RENT

FOR RENT — NEW GARAGE [illegible] Wayne Gerst Blower Opera House block Main 6025

21 BUSINESS OPPORTUNITIES

LUNCH SHOP FOR SALE—STATE [illegible]

FOR SALE—DIRECT FROM OWNER grocery and meat market good location City High [illegible]

WANTED—PARTY WITH SMALL capital and services to control profitable exclusive territory distribution of tires tubes sundry rubber products in your county under new cooperative plan specialized with manufacturer of world-renowned overhead to underwell to dealers and consumers. Address Manufacturer 3062 E 93 st Cleveland O

22 HORSES AND VEHICLES

FOR SALE—GOOD TEAM, 8 YRS old sound Inquire 505 E High T T Taylor Main 4438

FOR SALE—HORSE AND HARness cheap High 1070 or 415 S Pine St

23 LIVE STOCK

FOR SALE—TWO GOOD FRESH cows Phone West 247

FOR SALE—TWO GOOD COWS Call High 1400

24 POULTRY AND PET STOCKS

FOR SALE—BEAUTIFUL YOUNG Hunts Mountain canaries guaranteed singers price $ Call High [illegible]

BABY CHICKS— [illegible] and Tuesday and Wednesday Hittapple Hatchery Finds O

27 PROFESSIONAL NOTICES

TO THE RUPTURED

Let us demonstrate the famous finger cushion pad—rupture supporter. Fitted at the Kramer office, 232½ N. Main St Phone, Res. Main 1649—Office, Rice 2680.

AT HOME

Dr. Albert Herr, throat specialist, over Feldman's store, office hours 1 to 2 p. m., all Monday forenoons reserved for removing tonsils and adenoids.

USE NEWS WANT ADS FOR RESULTS

28 BUSINESS NOTICES

Men's Half Soles	65c
Ladies Half Soles	60c
Goodyear Wingfoot Rubber Heels	40c
Panther Rubber Heels	25c
Panco Soles	75c

We Vulcanize Rubber Boots
Work Guaranteed
BREAM SHOE REPAIR
219 S. Main St.

CRUSHED STONE
and Building Stone
Delivered anywhere direct from our quarries, in any size
G R. FETTER
Telephone Cole 6412

RENT A NEW FORD
DRIVE IT YOURSELF
323-27 N. ELIZABETH STREET
Sedans, Coupes, Tourings
BUSH RENT-A-CAR CO.
Open Day and Night
Main 8200

Phone Main 7018
Res. Phone Lake 2238
LIMA ARMATURE WORKS
H E. Reeder, Prop.
Let us do your Motor Repairing and Rewinding
Rear 122 N Elizabeth St, Lima

Household Goods Storage

Clean, sanitary, dry, downtown location, convenient and safe. Low monthly rate. Experienced furniture men in charge. Call
Neuman & Kettler
FURNITURE STORE
Main 2888 or Main 3576

FLOORS — WALLS — WINDOWS
Hardwood floors properly cleaned, waxed and polished Walls and windows washed.
HARRISON
Telephone Main 6016

31 TRANSFER AND STORAGE

D. STELZER & SON
Truck and Storage
20,000 sq ft fire proof storage, railroad facilities.
Local and Long Distance Hauling
We have complied with the law
811-13 N. Jackson St.
Main 4894 Main 4895

JOHN NIELAND
Moving and storage. One of the largest dust proof trucks for long distance hauling I carry insurance Res. Main 8112 Storage, Main 6573.

Miller Bros. Truck Co.
Local and Long Distance Moving
Crating Packing and Storing
Phone Main 7155
310 W. Grand

I. W. Sakemiller
Used Furniture Dealer
Local and Long Distance Moving
Large Fireproof Storage House
430-432 S. Main St.
State 8111 Res. State 7150

Chas. STANYER Truck Co.
Local and Long Distance Hauling
Fireproof Storage
Every Load Insured
LINCOLN HIGHWAY GARAGE
Res Main 7026. Off. Main 4745

YOUNG BROS.
Local and Long Distance
Big Covered Trucks for MOVING AND CRATING
Expert Packer
Every Load Insured
Office, Rice 2429. Res. Lake 6014
Office 118 E Market St

32 AUTOS AND SUPPLIES

USED CAR BARGAINS

Buick Touring, 4 cyl.	95
Overland 90 Touring	75
1923 Star Touring	200
1922 Chevrolet Touring	225
1923 Earl Sport Touring	$675
1923 Durant 4 Sport Tour.	$675
1918 Dodge Touring	$150
1924 Ford Touring	325
1923 Ford Touring	250
1921 Ford Sedan	245
1922 Ford Coupe	275
1920 Ford Touring	85
1921 Ford Touring	150
1923 Overland Touring	475
1924 Buick 4 Coupe	975

These cars are real bargains and in A-1 condition. Look them over quick as they are sure to go You can trade in your car and pay the balance in easy monthly payments Call
E D CRUMRINE
212 West High St.
Main 7007

FOR SALE BY OWNER—1923 FORD touring A 1 condition, must sell at once. Call Main 7045.

32 AUTOS AND SUPPLIES

BUY YOUR USED CAR AT OUR BIG REMOVAL SALE
TERMS TERMS

We are going to vacate our present Salesroom, and go into our New Home. We must unload our line of Used Cars before doing so and are offering them at unbelievable prices. Look them over.

1923 Nash Six Sedan, like new	1923 Star Sedan
1922 Nash Six Touring	1920 Lexington Sedan
1922 Nash Six Roadster	1920 Buick Roadster
1922 Nash Six Sport Model	1920 Oldsmobile Touring
1922 Chevrolet Roadster	1918 Marmon Touring
1922 Overland Coupe	1918 Buick Touring
1922 Oakland Coupe	Ford Touring
	Ford Roadster

SEVERAL CARS $50 TO $100
THE LIMA NASH CO.
219 W. High St. Main 6211

Studebaker
You are absolutely protected when you buy a used car from us. Our name stands for your guarantee.

Light Six Studebaker touring, good tires, and top, new paint—$690.00.
Light Six Studebaker sedan, newly painted, in good condition—$890.00.
Ford touring, 1923 model, with extra equipments—$300.00
1923 Chevrolet touring, good tires, fine condition—$350.00
1922 Special Six Studebaker touring, new top This car was thoroughly reconditioned—$690.00
1922 Buick four-cylinder touring, elegant condition—$490.00
1920 Overland model 90 roadster, good tires, good paint—$175.00
Special Six Studebaker touring, good condition—$550.00
Ford coupe, 1922 model—$325.00.
Ford sedan, 1922 model—$375.00
1920 Oakland four-door sedan—$275.00.
1920 Buick roadster, new top and side curtains, fixed up for special occasions You must see this car to appreciate the value—$385.00
THE HAWISHER MOTOR CAR CO.
406 W MARKET PHONE MAIN 2200

OHIO USED CAR CO.

Cadillac Phaeton 1921	$1000
Olds Roadster, 1920	$200
Paige, California top	$275
Ford Sedan, 1921	$295
Ford Touring, 1924	$360
Buick, 1918	$160
Studebaker Special 6, 1920	$375
Ford Coupe, 1918	$75
Ford Roadster, 1918	$65
Ford Touring, 1917	$65
Chevrolet Touring, 1919	$150
Chevrolet Sedan, 1920	$200
Ford ton truck, 1920, stake body	$150
Ford Dump Truck, 1920, 3 speed transmission	$150

Many other cars at reasonable prices
OHIO USED CAR CO.
130 S Union Tel Main 7296

Priced Low
For Immediate Sale
Terms made to suit you
Come in and look them over

1924 Coupe
1924 Sedan
1923 Coupe
1923 Sedans
1922 Coupes.
1922 Sedans
1921 Sedans
1923 Tourings.
1922 Tourings.
1921 Tourings.
1920 Tourings.
1923 Roadsters.
1922 Roadsters.
1921 Roadsters
3 Overland 4 Tourings
Timmerman Motor Sales
545 W Market St Main 4713

1923 FORD COUPE IN FIRST class condition, must sell. Call Main 7045

USE NEWS WANT ADS FOR RESULTS

POOR FISH!!

"He paid $375.00 for that car why, I saw one just like it at THE LIMA USED CAR EXCHANGE for $225.00 and I know positively The Lima Used Car Exchange never sells anything unless it's just right. Boy, they sure have some real bargains there right now You will like their terms as you make all your payments right at their office"

1923 Ford Sedan	$390
1923 Ford 4-Door Sedan	$550
1923 Ford Touring	$265
1922 Ford Touring	$200
1921 Ford Touring	$175
1920 Ford Touring	$175
1920 Ford Coupe	$250
1923 Dodge Coupe	$755
1917 Dodge Touring	$150
1921 Dodge Sedan	$625
1921 Buick 6 Touring	$550
1921 Buick 6 Sedan	$550
1917 Buick 4 Touring	$150
1919 Ford Roadster	$100
1921 Chevrolet FB Coupe	$275

HIGH GRADE The Lima Used Car Exchange Co. USED CARS
LIMAS LARGEST USED CAR DEALERS
MAIN 6847 127 EAST SPRING ST
Open Evenings
And All Day Sunday

Specializing
in motors of any make, transmissions, differentials, steering devices, valve grinding and carbonurations.
E. H. REHN
1071 W. Spring St. Main 4624

Fords—Fords—Fords

1—1924 Ford 4 Door Sedan.
3—1923 Ford Sedans.
3—1923 Ford Tourings.
1—1924 Ford Touring.
1—1924 Ford Coupe, new.
1—1920 Ford Coupe.
3—1923 Ford Roadsters.
1—1921 Hupmobile Roadster.
1—1917 Buick Touring.
J. L. SARBER
132 E. Spring St.

NEWSPAPER ARCHIVE®

RISE IS STOCKS IS HALTED

Reaction Brought About by Profit-taking Wave

MARKET IS IRREGULAR

Advance in Early Trading Led by U. S. Steel

LIBERTY BONDS

3½s	$101.14
First 4¼s	102.16
Second 4¼s	101.19
Third 4¼s	102.20
Fourth 4¼s	102.21
New 4¼s	105.20

NEW YORK — (By Associated Press) — Declaration of a 50 cent extra dividend by the United States Steel Corporation, third successive quarter, lifted stock prices higher at the opening of today's market, United States Steel common opened 1 5-8 points higher at 104 7-8 and gains averaging about a point were scored by pivotal issues, including Baldwin, American Can, General Electric and several minor shares.

Independent steel shares were helped by E. H. Gary's statement that there had been considerable improvement in steel buying since July 1. Moderate gains were recorded by Bethlehem, Republic, Sloss-Sheffield and Gulf States Steel, the latter moving up 1 1-2 points. United States Steel advanced further to 105, highest price reached in several months. Improvement in general market sentiment encouraged buying of a wide variety of shares, bringing advances of 1 to 4 points in West Penn Power, American Water Works, Marland Oil, United Cigar Stores, Atlantic Coast Line, Frisco preferred, Northwestern and Chandler Motors. Foreign exchanges opened steady.

Establishing a new high record of 106 1-8 on the current movement as buying orders continued to pour in, United States Steel led a vigorous up-swing which embraced the pivotal industrials, specialities, rails, tobacco and merchandising shares. The current steel trade reviews reporting a measurable increase in steel buying for the third successive week, were especially stimulating in view of the favorable overnight developments. A block of new top prices for the year included Sears-Roebuck preferred, California Packing, International Nickel, United Cigar Stores, "Nickel Plate," Seaboard Air Line preferred, Omaha preferred and Atlantic Coast Line up 1 to 4 points. Substantial improvement also was shown by Pere Marquette, Northern Pacific, Lackawanna and New Orleans, Texas and Mexico. Call money opened at 2 per cent.

Stock prices surged upward in the early part of today's trading, under the leadership of U. S. Steel but reacted later on a wave of profit taking. Declaration of an extra dividend by the U. S. Steel corporation with favorable weekly trade reviews sustained the strength of the steer shares. Sales approximated 1,200,000 shares.

The closing was irregular.

PRICE OF FLOUR INCREASES

Jump in England Follows Rise in U. S. Wheat

By PERCY SARL

LONDON (By United Press)—Sensational rises in the wheat markets in the United States have been followed by equal increases in the price of wheat and flour in England. Flour in English markets has jumped ten shillings a sack, since July 1, and a total of 17 shillings since May, causing apprehension thruout the country.

The standard four-pound British loaf, already increased from the odd eight penny price, will jump to ten pence next Monday.

To the English farmer wheat growing is profitable for the first time since the war, but to the majority of the population — the wage earners — the high price of bread means only added strain on the family budget.

Spectacular advances in flour prices during the present month have caused consumers to start an agitation for resumption of the war time practice of government wheat buying, but president of the board of the trade, Sidney Webb (a post equivalent to the American secretary of commerce) flatly denied a rumor that the government is planning to resume such buying.

(Copyright, 1924.)

FOREIGN EXCHANGE

NEW YORK—Foreign exchanges easy. Quotations in cents: Great Britain demand 4.39 1-2, cables 4.39 3-8; 60 day bills on banks 4.36 1-2; France demand 4.98 1-2, cables 4.99; Italy demand 4.32 1-2, cables 4.32 3-4; Belgium demand 4.54, cables 4.54 1-2; Germany demand per trillion, 23 7-8; Holland demand 38.16; Norway demand [illegible]; Sweden demand 26.61; Denmark demand 16.12; Switzerland demand 19.92; Spain demand 13.33; Greece demand 1.75; Poland demand [illegible]; Czechoslovakia demand 2.96; Jugo Slavia demand 1.19 3-8; Austria demand [illegible] 1-8; Rumania demand [illegible]; Argentina demand 33.12; Brazil demand [illegible]; Tokio demand 41 1-8; Montreal 99 5-8.

OIL MARKET

Bradford, Pa., 3.75; Pennsylvania, [illegible]; Lima 1.83, Corning, 2.15; Cabell, 2.20; Somerset, Kentucky, [illegible]; Somerset, Kentucky, [illegible]; Indiana, 1.63; Wooster, [illegible]; Illinois, 1.62; Princeton, [illegible]; Plymouth, 1.00; Waterloo, [illegible]; Garland, 1.10.

WORD FROM ABROAD

OTTAWA — J. J. Rampe, Ottawa merchant, and Andrew Ross, of Gilboa, the former of whom now is traveling in Berlin, and the latter en route to his home, have sent greetings to Joseph T. Peters, county clerk of courts, in appreciation of the quick service rendered in obtaining passports for the two men.

NEW YORK STOCK TRANSACTIONS

Courtesy of Thomson and McKinnon, 407-412 Citizens-bldg.

	Open	High	Low	Last
Am Can	120½	120½	121½	122½
Am Lin	21			21
Am Loco	79½			79½
Am Smelt	70	70½	69½	69½
Am Sug Rfg	45½	45½	45½	45½
Am T & T	123½	124	123½	124
Am Woolen	76½	76	74½	75
Anc Cop	36½	37½	36½	36½
Atchison	104½	104½	104	104
At G & W I	15½	15½	15½	15½
Bald Loco	118½	118½	118½	118½
B & O	62½	62½	61½	61½
Beth S	44	44½	43½	43½
Butte C & Z	5½	5½	5½	5½
Cal Petr	22½	22½	22½	22½
Can Pac	147½	147½	147½	147½
Cent Leath	14½	14½	14	14
Cerro Depasco	46	46½	46	46½
Chandler	49½	49½	48½	48½
C & O	59½	59½	58½	58½
C M & St P	16½	16½	15½	15½
do pfd	27½	27½	26½	26½
Chile Cop	32			32
Chino Cop	30½			30½
Col G & E	41½	41½	41½	41½
Cont Can	56½	56½	56½	56½
Corn Prod	33½	34	33½	33½
Cosden	28½	28½	27½	27½
Cruc Steel	65½	66½	65½	65½
Cub Am Sug	32½	32½	31½	31½
Cub Cane Sug	15	15½	14½	14½
Dupont Pow	128	128	127½	127½
Erie Com	34½	34½	33½	33
Erie First	41	41½	39½	40
Fisk Rub	5½	5½	5½	5½
Gen Asphalt	43½	43½	42½	42½
Gen Elec	255	256½	253½	254½
Gen Mot	14½	14½	14½	14½
Inspr Cop	26½	26½	26½	26½
Ind Alcohol	72	72	70½	70½
Int Comb Eng	27½	27½	26½	26½
Int M M Pfd	36½	36½	35½	35½
Int Paper	54½			54½
Int Nickel	17½	18½	17½	18½
Kelly Spring	16	16	15½	15½
Ken Cop	46½	47½	46½	46½
K C Sou	32½	32½	32	32
L & N	97½			97½
Lehigh Valley	51	51½	50½	50½
Lima Loco	62½	62½	62	62½
Marland	32	32½	31½	31½
Mo Pacific	19½	19½	18½	19
Mo Pac pfd	50½	50½	48½	48½
Mont Ward	34½	34½	34½	34½
Mother Lode	8½			8½
N Y Central	106	106½	107	107½
Norf & West	121½	122½	121½	121½
No Pacific	66½	67½	64½	65½
Pan Am A	55½	55½	54	54
Pan Am B	54½	54½	53½	53½
Pere Marq	51½	52½	50½	50½
Phillips Pet	36½	36½	35½	35½
Pierce Oil	1½			1½
Pred & Refrs	28	28	27½	27½
Pullman	127½	127½	127	127
Pure Oil	24½	24½	24	24
Reading	61½	61	60½	61
Rep I & S	47½	48	47½	47½
Rock Island	35½	35½	35	35
Royal D N Y	41½	42	41½	41½
Sears-Roe'k	104	104½	102	102½
Sinclair Oil	17½	17½	17	17½
So Pacific	95½	95½	94½	95½
Southern Ry	65½	65½	64½	64½
Skelly Oil	19	19	18½	18½
Shell Un Oil	17½	17½	16½	16½
Stand of Cal	57½	58½	57½	58
Stand of N J	35½	35½	35½	35½
Studebaker	38½	37½	38½	37½
Tenn Copper	9½	9½	8½	8½
Texas Oil	40	40½	40	40½
Union Pacific	142½	142½	141½	141½
U S C I Pipe	100½	100½	97½	98½
U S Rubber	31½	31½	31½	31½
U S Steel	104½	104½	104½	105½
Utah Copper	81½	81½	79½	79½
Van Steel	24½	24½	24½	24½
Wabash A	44½	44½	43½	44
West Elec	64½	64½	64½	64½
Willys Over	5½	5	5½	5½
Call Money	2			2

CHICAGO GRAIN PRICES

Thomson and McKinnon, 407-412 Citizens-bldg. Lima. New York and Chicago

	OPEN	HIGH	LOW	CLOSE
WHEAT—July	133½	134½	132½	134½ A
September	132½-132	132½	129½	131½-131½
December	135 -134½	135	132½	134½-134½
CORN—July	111½	111½	110½	111½
September	108½-108	108½	106½	108½
December	98 - 98½	98½	97½	97½- 98
OATS—July	52½	54	52½	53½ B
September	50½- 50	50½	48½	48½- 49
December	52½- 53	53	51½	51½
RYE—July	96½	96½	94½	96½ B
September	100	100½	98½	98½ A

OTHER GRAIN FUTURE PRICES

	OPEN	CLOSE
WINNIPEG—		
Wheat—July	147½	145½
September	154	153½
MINNEAPOLIS—		
Wheat—July	132½	132½

LIVE STOCK MARKET

CHICAGO—Hogs, receipts 16,000; slow, uneven; mostly 25 to 50c lower on better grades; slaughter pigs largely 75c off; others dull; big packers bidding steady with Saturday or 8.00@8.50 on common mixed inds; very light shipping demand, early top 11.00 for choice 200 to 220 lb. averages; bulk good and choice 160 to 240 lb. weight 10.50@10.85; better 260 to 325 lb. averages 10.15@10.30; bulk packing sows 8.40@8.75; desirable strong weights slaughter pigs 9.50@9.75.

Cattle, receipts 11,000; trade more active than early; better red grade steers, yearlings and fat she stock fully steady, spots strong; shipping demand broad; top matured steers 11.50; some held higher, several loads strong weight 11.00@11.40; long yearlings up to outside figures; plain grassy and short fed offerings slow, about 260 head weighty cake fed Texas 9.00@10.40; stockers and feeders fairly steady with week's decline; country demand narrow; several loads late yesterday 6.00 downwards; some inferior light stockers 3.75; bulls uneven; few heavy bolognas 5.00; mostly 4.00@4.50; vealers strong at 9.50@10.00; mostly to packers; few 10.25; outsiders upward to 10.50 and above.

Sheep 14,00; active; early sales fat lambs steady to strong; most natives 13.00@13.25; early bulk range lambs 13.50@13.75; best held around 14.00; culls mostly 9.00@9.25; sheep steady; odd lots fat ewes 5.50@6.50; feeding lambs prospects steady to strong.

• • •

CLEVELAND—Cattle, 300; slow and dull, choice fed yearlings 9.00@9.50; fair to good 7.00@8.00; choice handy weight butcher steers 8.00@9.00; fair to good 7.00@8.00; choice handy weight butcher steers 8.00@9.00; fair to good 6.25@7.00; choice heavy dry fed steers 8.25@9.00; fair to good, heavy and plain steers 6.75@7.50; common and light butcher steers 5.00@5.50; fair to good cows 3.00@4.25; common cows and canners and cutters 2.00@3.00; choice handy weight bulls 5.00@6.00; choice heavy bulls 5.00@5.50; common and bologna bulls 4.00@4.50.

Calves, 350; steady; good to choice veal calves 11.00@12.00; fair to good 5.00@8.50.

Sheep and lambs, 500; steady; good to choice spring lambs 13.50@14.00, fair to good 8.00@10.00; good to choice sheep 6.50@7.50; good to choice sheep 6.50@7.50; good to choice ewes 4.50@6.00; common 2.00@3.00.

Hogs 2000; slow; yorkers and mixed 11.75; heavies and mediums 11.50; pigs and lights 11.00; roughs 6.75; stags 6.75.

• • •

CINCINNATI—Hogs, 5300; steady; heavies 11.25; packers and butchers 11.00; medium 10.75@11.00; stags 5.50@6.50; heavy fat sows 7.00@8.75; light shippers 10.50; pigs 110 lbs. and less 6.00@8.25.

Cattle, 400; steady; steers, good to choice 7.50@9.25; fair to good 6.00@7.50; common to fair 4.00@6.00; heifers, good to choice 7.50@9.00; fair to good 5.50@7.50; common to fair 4.00@5.50, cows, good to choice 4.50@6.00; fair to good 3.25; cutters 2.75@3.00.

Calves, steady; good to choice 9.50@10.00; fair to good 8.00@9.50; common and large 3.00@6.00.

Sheep, 2000; strong; good to choice 4.50@6.00; fair to good 2.50@4.50, common .50@1.50; bucks 2.50@3.00.

Lambs, steady; good to choice 14.00@14.50; fair to good 11.00@12.00; seconds 8.50@9.50; common 5.00@7.00.

• • •

EAST BUFFALO — Cattle, 200; slow and steady.

Calves, 500; slow. Choice 50c lower, 10.50@11.00; fair to good 50c lower, 9.50@10.00; culls 50c lower 6.00@9.00; heavy 6.00@8.00; grassers 3.00@5.00.

Hogs, 2400; active; pigs steady; others 15 to 25c higher; heavy 11.50@11.65; mixed 11.70@11.75; yorkers 11.75; light yorkers 10.50@11.50; pigs 10.50; roughs 9.00; stags 4.00@5.50.

Sheep and lambs, receipts three; slow; lambs 6.00@14.00; yearlings 6.00@10.50; wethers 8.50@9.00; ewes 2.00@3.00; mixed sheep 5.00@8.50.

• • •

INDIANAPOLIS—Hogs 11,000; 25c higher; heavies 10.75@10.80; light weight 10.75@10.85; top 11.00; pigs 9.00@10.00.

Cattle, 1400; steady; steers 7.00@10.25; beef cows 4.00@7.50; heifers 5.00@9.10.

Calves, 700; weak; veals 7.00@10.50.

Sheep and lambs, 400; steady; sheep 1.00@5.00; lambs 8.00@12.50.

• • •

PITTSBURGH—Hogs 1500; higher; heavies 11.25@11.75; heavy yorkers 11.00@12.00; light yorkers 10.75@11.00, pigs 10.00@10.50.

Sheep and lambs, 200; steady; top sheep 8.00; top lambs 14.00.

Calves, 200; steady; top 11.50.

• • •

TOLEDO — Hogs, receipts light; market 25c up; heavies 11.50@11.60; mediums 11.60@11.65; yorkers 11.50@11.65; good pigs 10.00@10.50.

Calves, market slow.

Sheep and lambs, market slow.

CALL MONEY

NEW YORK — Call money steady, high, low, 2; ruling rate, 2; closing bid, 2; offered at 2¾; last loan; call loans against acceptances 1½; time loans easier; mixed collateral 60-90 days 2½ and 2¾; 4-6 months 3 and 3¼; prime commercial paper 3¼ and 3½.

STANDARD OIL STOCKS

Courtesy of Thompson & McKinnon Members New York Stock Exchange
All quotations dollar per share

STOCKS—	Bid	Asked
OPENING		
Born Scrimser	215	225
Buckeye Pipe Line	60½	61½
Chesebrough Mfg.	49	50
Continental Oil	41	44
Crescent Pipe Line	11½	12
Cumberland Pipe	142	145
Eureka Pipe Line	95	96
Galena Signal Com.	60	60½
Galena Signal Pfd.	107	112
Galena New Pfd.	100	104
Illinois Pipe Line	131	134
Indiana Pipe Line	89	90
National Transit	21½	22
New York Transit	64	66
Northern Pipe Line	83	85
Ohio Oil	61	62
International Petr.	19¾	19¾
Penn. Mex. Fuel	28	30
Prairie Oil & Gas	105	105½
Prairie Pipe Line	212	212½
Solar Refining	180	190
Southern Pipe	95	98
South Penn. Oil	136	138
S. W. Penn. Pipe Line	87	89
Std. Oil of Indiana	57¾	58
Std. Oil of Kansas	40	40¼
Std. Oil of Kentucky	112	114
Std. Oil of New York	40	40¾
Std. Oil of Ohio	285	290
Swan & Finch	43	48
Vacuum Oil	63	63¼
Washington Oil	28½	30
Std. Oil of Nebraska	245	246
INDEPENDENT OILS		
Mutual Oil	10½	10¾
Salt Creek Prod.	24¼	24¾
Mountain Prod.	18¾	18¾

PRODUCE MARKET

Swift & Co. Quotations

Hens, over 4 lbs.	.18
Hens, under 4 lbs.	.13
Broilers, Leghorns	.21
Broilers, Heavy	.25

• • •

BUTTER FAT

White Mountain	.53

• • •

LIMA LIVE STOCK
(Lima Packing Co. Quotations)

HOGS—		
Heavy		@.09½
Medium		@.09½
Roughs	.05½	@.06½
Stags	.03	@.04
CATTLE—		
Good Steers, 1000 to 1100	.07	@.07½
Bulls	.04	@.04½
Good Cows	.04	@.04½
Good Heifers, 800 to 900	.06	@.06½
Veal Calves	.08	@.09

• • •

LIMA HAY MARKET
(Hurley, Buckholtz Co. Quotations)

Old Hay	$17.50
Light Mixed	16.50
No. 1 Heavy Clover	14.50
No. 1 Heavy Clover Mixed	16.50

• • •

LIMA GRAIN PRICES
Model Mills and Hyman & Ackerman

Corn, swt.	$ 1.60
Old Winter Wheat	1.32
No. 1 New Winter Wheat	1.25
No. 1 Oat, per bu.	.50
Barley, per bu.	.85
Rye, per bu.	.85

• • •

CLEVELAND—Butter, extra in tub lots 40½@41½; extra firsts 38½@39½; firsts 36½@37½; packing stock 25@27; standard 38½@39½; prints one cent a pound extra.

Eggs, fresh gathered Northern extras 32; extra firsts 31; Ohio firsts 28½@29; western firsts 28½.

Oleo prices to retailers nut oleo 24@25; high grade made of animal oil 25½@26; lower grades 20@21.

Cheese, Old York state, new 22@22; limburger 24@26.

Poultry, live heavy fat and medium fowls 24; broilers heavy or colored 34@36; leghorn broilers 27@28; spring ducks 26@22, old ducks 20; roosters 13@14; leghorn fowls 16@17; geese 15@16.

Potatoes, cobblers cloth top stave barrels Virginia branded good stock 2.80; North Carolina 2.25.

New Potatoes, Virginia No. 1, best 2.75@2.85; poorer 2.00@2.25; North Carolina best 2.50.

Sweet potatoes, Louisiana triumphs hamper 3.00.

• • •

NEW YORK—Live poultry quiet, geese 10@14; ducks 12@24; fowls 19@24; turkeys 20@30; roosters 16; broilers 24@31.

Butter, firmer; receipts 14975; creamery extras 38½; special market 39@39½.

Eggs, steady; receipts 23882; nearby white fancy 46@48; nearby mixed fancy 28½@45, fresh firsts 28@36.

• • •

CHICAGO—Butter, higher; creamery extras 36½; standards 36½; extra firsts 35½@36; firsts 34@35; seconds 32@33.

Eggs, steady; receipts 14,781 cases; firsts 27½; ordinary firsts 25½@26; storage pack firsts 29@28½.

• • •

CINCINNATI—Eggs, extra firsts 27½@28; firsts 26; nearby ungraded 26.

Butter, packing stock 20@26.

Poultry, unchanged.

COMPLETE EDUCATION

DELPHOS — Melvoy E. Fuller, employe of the Ft. Wayne, Van Wert & Lima Traction Co., and Norman J. Thatcher, of west of this city, both of the class of '24 of Delphos High school have recently made plans to attend the Anthony Wayne Institute, Ft. Wayne, Ind., and will leave Sept 2. They will specialize in business administration.

WHEAT AGAIN ON DOWNTURN

Rains in Canadian Northwest Main Bearish Factor

MARKET IS UNSETTLED

Declines in Corn Quotations Also Recorded

CHICAGO — (By Associated Press)—General selling of wheat and a decided setback in prices resulted early today from rains in the Canadian northwest together with a sharp break in quotations at Winnipeg and at Liverpool. Dispatches belittling any danger from black rust in Canada especially if the weather remains cool attracted considerable notice. Reports were also current which indicated that the total wheat yield in the United States for 1924 would exceed last year's total. Opening prices, which ranged from 1-2c to 2 1-4c lower, September $1.31 1-2 to $1.32 1-3 and December $1.34 1-2 to $1.35, were followed by a slight further decline and then something of a rally.

Corn and oats showed lack of fresh buying support. Selling pressure in corn was directed mostly against the new crop deliveries. After opening from 1-2c to 2 1-4 c lower, December 97 to 98, corn prices continued weak.

Oats started 1-2 to 1 3-8c off, September 50 to 50 1-4 and later showed but little power to rally.

Downturn in hog quotations weakened the provision market.

The wheat close was unsettled, 7-8 to 1 5-8c net lower, September $1.31 5-8 to 1.31 7-8 and December $1.34 1-2 to 1.34 3-4.

The corn close was nervous, 3-4 to 1 3-8c net lower, December 97 7-8 to 98.

• • •

TOLEDO—Wheat, No. 2 red 1.34@1.36.

Corn, No. 2 yellow 1.19@1.20; No. 3 yellow 1.18@1.19.

Oats, No. 2 white 60@61; No. 3 white 58½@59½.

Barley, No. 2 90.

Rye, No. 2, 94.

Clover seed, cash, 12.00; October 13.00.

Alsike, cash 10.80; August 12.00.

Timothy seed, cash 3.75; September 4.15 asked.

• • •

CINCINNATI — Wheat, 1.36@1.36½.

Corn, 1.16½@1.17.

Oats, 55@56.

Rye, 96@99.

Hay, new, 17.50@17.00; old 16.00@22.00.

Potatoes, shipped 3.00; home grown 2.75@3.00.

Ottawa Society

Mrs. J. C. Jones entertained members of the Research club, honoring Mrs. H. W. Butler, a member, who now becomes a resident of Findlay. At 10 p. m. Mrs Jones served supper. Mr. and Mrs. Butler and their sons left Wednesday for their new home.

◇ ◇ ◇

Miss Helen Summers has gone to Cincinnati for a vacation visit of two weeks with the family of her brother, William Summers.

◇ ◇ ◇

Miss Gail Hartz, of Virginia, who with her parents is visiting relatives in Kalida, came Tuesday for a short visit with her cousin, Mrs Parl Moore.

◇ ◇ ◇

Mr. and Mrs. Frank Ban and daughter Thelma, Peter Todd and Fred Kratzer and son, Wayne motored to St. Marys Sunday, where they enjoyed the day at the reservoir.

◇ ◇ ◇

Mr. and Mrs. Frank Stevens will leave Thursday for Avo, Mo., where they will enjoy a vacation visit for the next two weeks. Enroute home they will stop in Chicago, where they will visit with Mr. and Mrs Max Ascher, former Ottawa residents.

◇ ◇ ◇

Mrs. Margaret Shama and her three children, David, Helen and Margaret, arrived here Wednesday morning from Syracuse, N. Y., expecting to make Ottawa their home. Their household goods will arrive Friday.

Delphos Society

Members of the J. T. Club will be entertained at the home of Mrs. Raymond Thimes, Thursday afternoon.

◇ ◇ ◇

Mrs. Will Gladen, N. Canal-st was hostess to the members of the E. E. club, Tuesday evening. Games and contests were enjoyed by the party and luncheon was served by the hostess.

◇ ◇ ◇

1914 club members met Tuesday evening with Mrs. Fred Helmkamp at her home on N. Jefferson-st. A very entertaining evening was spent. Luncheon was served by the hostess, following a series of contests.

◇ ◇ ◇

Campfire Girls will meet Wednesday morning at the Waterworks park to complete plans for their camping trip, which will be made in the near future.

◇ ◇ ◇

Members of the Laff-a-Lott club held a picnic at the Riverside club house, east of Delphos, Wednesday afternoon and evening. Picnic supper will be served to the members and their husbands and families.

ALCOHOL AND GASOLINE

CINCINNATI—Denatured alcohol in drums 46@48; gasoline tank wagon 17, 70 per cent 27.

NOTICE

Notice is hereby given that a meeting of all the stockholders of The Lima Telephone and Telegraph Company is called to take place at the office of the company on the 15th day of August, 1924, at 10 o'clock a. m., to consider and vote upon the question of increasing the capital stock of the company one million five hundred thousand dollars ($1,500,000), such increase to be common stock, and to take such further action as may properly come before the meeting.

THE LIMA TELEPHONE & TELEGRAPH COMPANY.
By Geo. H. Methaney, Secretary.

LEGAL NOTICE

Etta Boothby, whose last known place of residence is Huntington, W. Va., will take notice that Harry L. Boothby has filed his petition for divorce in the Court of Common Pleas of Allen County, Ohio Cause No. 21918 and prays for the same on grounds of gross neglect of duty and extreme cruelty. That said cause will be for hearing on and after Aug. 7, 1924, unless defendant appear and answer said petition.

HARRY L. BOOTHBY.
By Cloyd J. Brotherton, His Att'y.
7-25-6wks

ELEVATION OF U. S. GUNS PROTESTED BY BRITISH

WASHINGTON—Formal representations have been made to the United States by the British government against elevation of guns on American battleships to increase their range of fire, it was learned here today.

In the protest Great Britain contended that such action by the United States would be a violation of the naval disarmament treaty signed at the Washington conference. State department officials declined to comment.

SUGAR MARKET

NEW YORK—Raw sugar was unchanged early today at 5.09 for Cuban duty paid.

Raw sugar futures were quiet and 2 to 3 points net lower at midday.

Refined sugar was unchanged at 6.40 to 6.75 for fine granulated.

Refined futures were nominal.

Notice of Bond Sale

Sealed bids will be received at the office of the Auditor of the City of Lima, Ohio, up until 12 o'clock noon, Friday, August 8th, 1924, for the following described bonds: Various bond issues:

On May 5, 1924, City Commission passed Ordinance 1924 authorizing the issuance of bonds in the amount of $3000.00 to be named "Fire Signal Bonds." In the denomination of $500.00 each; shall be numbered consecutively from One (1) to Six (6) inclusive; shall be dated June 1, 1924, and shall mature as follows: $500.00 on the first day of December, 1925, and $500.00 on the first day of December in each of the years thereafter until and including 1930. Said bonds bear interest at the rate of Five and One Half (5½%) Percent per annum, which interest shall be payable semi-annually on the first day of June and the 1st day of December in each and every year until all of said bonds shall have been paid, beginning on the first of June, 1925. The several installments of interest shall be evidenced by coupons attached to said bonds and both principal and interest are hereby made payable at the office of the Trustees of the Sinking Fund of said City of Lima, Ohio.

On June 23, 1924, City Commission passed Ordinance 1953 authorizing the issuance of bonds in the amount of $14000.00 to be named "Water Main Bonds, Series P" shall be serial bonds and shall be numbered consecutively from One (1) to Fourteen (14) inclusive, shall be dated July 1, 1924, and shall be in the denomiantion of Fourteen (14) bonds of One Thousand ($1000.00) Dollars each, and shall mature as follows: $1000.00 on the first day of October, 1925, and $1000.00 on the frist day of October in each and every year thereafter until and including 1938. Said bonds shall bear interest from date of said bonds at the rate of Five and One-Half (5½%) Percent per annum, payable semi-annually on the 1st day of April and October of each year beginning April 1st, 1925.

On June 30, 1924, City Commission passed Ordinance 1968 authorizing the issuance of bonds in the amount of $15000.00 to be named "St. Johns Avenue Sewer Bonds;" shall be in the denomination of $1000.00 each; shall be numbered consecutively from One (1) to Fifteen (15) inclusive; shall be dated July 15, 1924; and shall mature as follows: $1000.00 on October 15, 1925, and $1000.00 on the 15th day of October in each and every year thereafter until and including October 15, 1939. Said bonds shall bear interest at the rate of Five and One-Half (5½) percent per annum, which interest shall be payable semi-annually on the 15th day of April and October in each and every year until all of said bonds shall have been paid, beginning on the 15th day of April, 1925.

Principal and interest of above bonds are payable at the depository office of the Sinking Fund Trustees of said City of Lima, Ohio.

Bids are to state the highest price that will be paid for above bonds and must be for at least par and accrued interest. Said bids must be accompanied by a certified check on a solvent bank or trust company, payable to the treasurer of the City of Lima, Ohio, for an amount equal to two (2%) percent of the bonds bid for the sum evidenced by said check to be retained by the City as security that the terms of the bid will be fulfilled. BIDS MUST BE FOR BONDS WITH LIMA DELIVERY. If delivery outside of Lima is desired same will be made at expense of purchaser. We will print the bonds without expense to the purchaser. Approving opinion of Peck, Shaffer and Williams will be furnished at expense of bidder. Bids reading "on approval of our attorneys" not accepted. Purchaser is required to pay for bonds within ten days after being notified by the city that same are ready for delivery. The City reserves the right to reject any or all bids and to waive minor defects in the interest of the city.

By order of the City Commission of the City of Lima, State of Ohio.

C. H. CHURCHILL,
City Auditor

News July 9-16-23-30.

32 AUTOS AND SUPPLIES

Dan Harpster, Jr.

1 late 4-door sedan, shock absorbers. Car is in A-1 condition.
1—1924 Ford touring.
1—1923 Ford touring.
1—1922 Ford touring.
1—1921 Ford coupe.
1—1922 Ford coupe.
1—1923 Ford coupe.
1—1922 Oakland sedan.
1 Studebaker touring.
1 Buick touring.
1—1923 Ford sedan.
1 Dodge Sedan.
1922 Overland Touring.
1—1922 Chevrolet coupe.
1—1924 Ford roadster.

Dan Harpster, Jr.
MAIN 8116
211-213-215 E. Spring St.

32 AUTOS & SUPPLIES

The Chrysler Six

is bringing in Used Cars which ordinarily would never have been traded.

HERE ARE A FEW
1924 Flint Sedan.
1924 Stutz Roadster.
1924 Ford Roadster.
1923 Buick Coupe.
1921 Cadillac Phaeton.
1921 Paige Touring.
1922 Nash Touring.
LIBERAL TERMS.

SHAWNEE MOTOR SALES CORPORATION
324 W. Market Main 8401

A Good Line of Cars at
Paige and Jewett
1—1921 Cadillac Phaeton.
1—1922 Lexington Lark.
1—1920 Auburn Touring.
1—1921 Oakland Touring.
1—1922 Chevrolet Coupe. (4 passenger).
3—1920 Dort Tourings.
1—1920 Dort Sedan.
1—1918 Auburn Touring.
1—1923 Chevrolet Coupe.
1—1918 Paige Touring.
1—1918 Ford Sedan.
1—1922 Star Sedan.
1—Detroit Electric.
A few cars from $50 to $100
These cars have been overhauled and are in the best of condition.
TERMS TERMS TERMS
Huber Auto Sales
Main 6969 125 W. ELM

GUARANTEED AUTO REPAIRING
Both mechanical and electrical — Practical experience since
GEO. BOYER
1906.
814 Fairview High 4457

CADILLAC
"Standard of the World"
USED CARS
Type 61 Cadillac Sedan.
Type 61 Cadillac 5 Pass. Coupe.
Type 61 Cadillac 4 Pass. Victoria
Type 57 Cadillac 4 Pass. Phaeton.
Type 59 Cadillac 4 Pass. Victoria.
1922 Chandler Coach.
1921 Franklin Sedan.
Lima Cadillac Co.
Main 4784
122-4-6-8 W. North Street

for Economical Transportation
CHEVROLET

1924 CHEVROLET COUPE—If you are looking for an almost new Coupe at a price this one should interest you. Its miles of driving has tended only to improve the smooth running mechanism. A value impossible to duplicate.
1923 CHEVROLET TOURING—This car has come into our hands in exceptional fine condition. Mechanically and in appearance this car will bear a most rigid demonstration and inspection.
1923 OVERLAND TOURING — Mechanically perfect. Paint and upholstering in fine condition. A barkain.
1923 CHEVROLET COUPE — Paint, upholstering and tires in exceptional fine condition. Mechanically it will please the most exacting. Has had finest care at all times.
1923 DURANT TOURING — A late model car that can be depended upon to give dependable service for a long period of time. Presents appearance of new. Only a demonstration can impress you with its remarkable condition.
1922 FORD COUPE—Just refinished and equipped with 5 practically new balloon tires.
Several Good Buys $50 & up
C. H. BLACK
Terms Terms
512 W. High St.

Automobile Finance
How to Buy Your Car on Monthly Payments
FRANK R. MITCHEL
Room No. 4, City Bank Bldg.
Main 7972

NO DELAYS IN THIS SHOP
We know you are anxious to have your car again as soon as possible and we will not keep it in our shop any longer than is necessary. We have enough auto experts on the job to insure the least possible delay in delivery of your car. All our work high grade and guaranteed.
The Reo-Baker Auto Co.
206 E. Market St. Main 3868
Open evenings and Sunday

35 AUTOS & SUPPLIES

Commercial Used Cars
1918 Republic Truck, 3½ ton.
1923 Chevrolet Ton Truck.
1923 Ford Ton Truck.
C. H. Black
512 W. High St.
Main 5678
Terms Terms

BUICK
1923 Buick Six Cyl. Sedan.
1923 Buick Six Cyl. Double Service Sedan.
1923 Buick Four Cyl. Touring.
1923 Willys-Knight Sedan.
1923 Dodge Coupe.
1922 Buick Six Cyl. Sedan.
1922 Buick Four Cyl. Touring.
Liberal Terms
THE LIMA BUICK CO.

Hudson - Essex
USED CARS
1—1918 Hudson 7-pas. Touring
1—1920 Hudson Sport.
1—1922 Essex Coach.
1921 Chevrolet F. B. Touring.
1—1923 Overland Sedan.
1—1919 Buick Touring.
1—1919 Willys Knight Sedan.
1—1924 Studebaker Light Six Coupe.
1923 Essex Coach.
1923 Ford Coupe.
1—1922 Willys-Knight Touring
1—1916 Paige Touring.
The Clevenger Auto Sales Co.
140 S. Main Main 7137

SPECIAL SALE
1—1924 Ford Touring.....$390
1—1923 Ford

MUTT AND JEFF—THREE DAYS ON TOUR AND MUTT'S ASKING FAVORS ALREADY— —BY BUD FISHER

BRINGING UP FATHER— By McMANUS

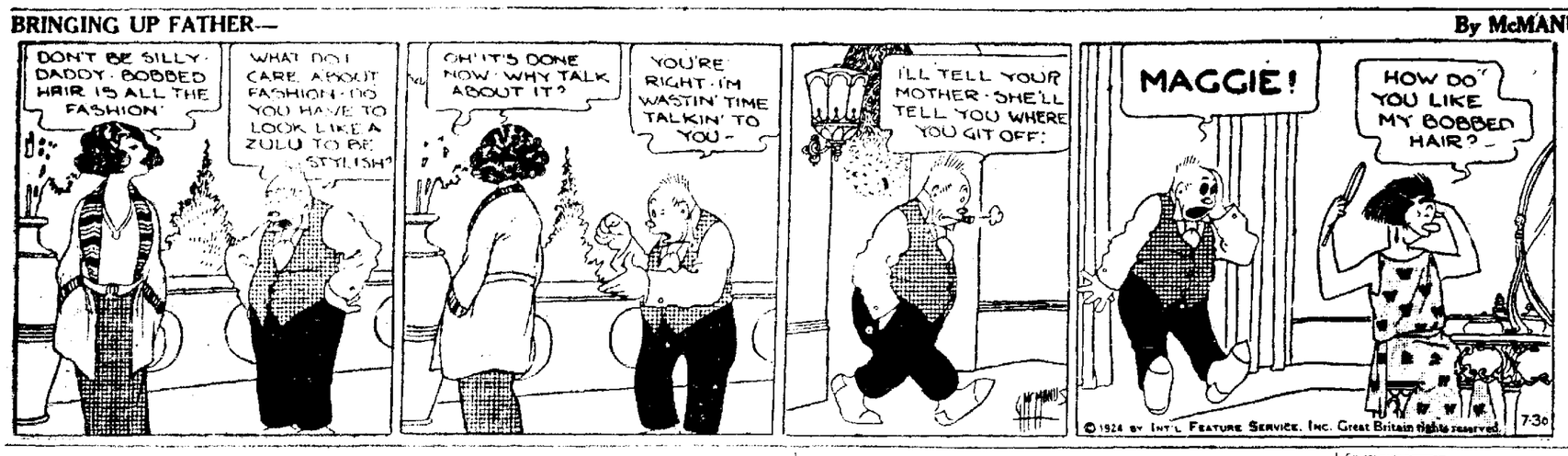

OUR BOARDING HOUSE— By AHERN

THE OLD HOME TOWN— By STANLEY

Dr. Arthur W. Rossfeld
Dentist
Rooms 9 American Bank Bldg.
Phone Main 5997.

FOR CONGRESS
We are authorized to announce Hugh T. Mathers, of Shelby County, as a candidate for member of Congress from the Fourth Congressional District of Ohio subject to the decision of the Democratic Primary, to be held Tuesday, August 12, 1924.

AUTOISTS
DON'T PAY FINES
Park Your Car in
THOMPSON GARAGE
318 W. Market St.
New Capacity 300 Cars

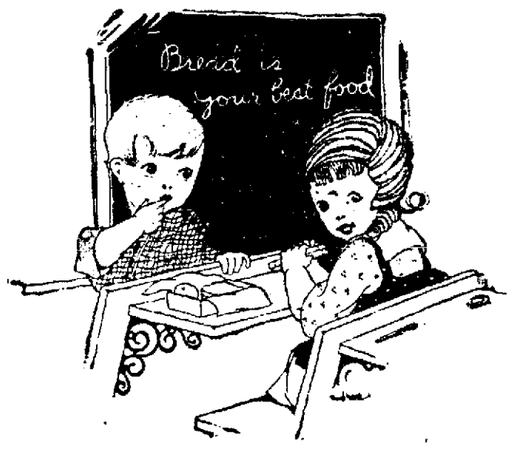

Their Most Important Lesson

Of what use even arithmetic, if they aren't learning health?

Do you realize that just one morning's work at the blackboard uses up 653 Calories or a child's growing energy? Disaster soon follows unless this is amply replaced by food.

IMPORTANT TO PARENTS—ou can replace it simply, beautifully, scientifically with

NU-BREAD

IT COSTS MORE BUT IT'S WORTH IT

One pound of this bread furnishes your child with 1200 Calories of energy—enough for a whole day's active study and play.

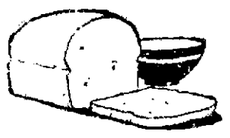

It is rich in tissue building elements — Precious mineral salts from its rich, pure milk. And to fully complete its nutrition, we use plenty of fresh yeast, rich in vitamins.

ASK YOUR GROCER

The Stolzenbach Baking Co.

"Your Health Depends on Good Food—Eat More Bread."

Who Saves?

It's in Washington's copy book, as we recall it, that the oft-quoted line about a man being known by the company he keeps appears. Anyway, it's a mighty fine thought.

Some day step in here and notice the class of folks who save. Then observe some of the typical spenders. Then decide which class of company you wish to keep.

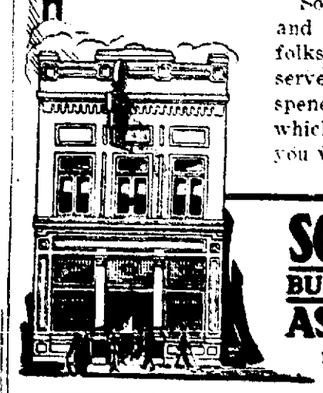

SOUTH SIDE BUILDING & LOAN ASSOCIATION
128 WEST HIGH ST.
LIMA, OHIO.

Use News Want Ads For Results

You Should See
DODGE BROTHERS
Four Passenger Coupe

BUY YOUR STRAW HAT AT
GRANT'S

The amazing effect of Blue-jay on a corn

BLUE-JAY is the new way, safe, scientific, quick, to treat a corn. Stops the pain instantly you apply it. Then the corn loosens and comes off. A noted scientific discovered it—different from any other corn remedy. Does away with dangerous paring. Gives quick and lasting relief. Use it tonight. Walk in comfort tomorrow.

Final Clearance OF ALL OUR Summer Styles

Buy now and save on your summer clothes. Slashing reductions on every garment in our big stock makes this Final Clearance an event of decided importance to economical shoppers.

Savings Up to 50%

This store offers you more than bargain prices. It allows you to select whatever you need and "charge it." Your promise to pay a little each week is sufficient.

USE YOUR CREDIT

Peoples CREDIT CLOTHING CO.
200 S. MAIN ST.

GEO. T. KOCHER LUMBER CO.
SERVICE THAT SERVES

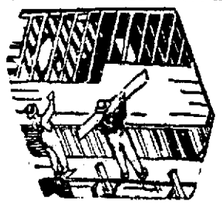

Phone Main 6533
Corner Of Elm And Central

From The Picket Fence To The Wallboard For The Attic

Roll Films Developed Free
GREEN'S
PUBLIC DRUG STORE
142 N. Main St.

COOL-ADE
Prepare It Any Place—As You Need It.
25-Cent Bottle Makes Six Quarts
DELICIOUS, REFRESHING DRINK
ORANGE, RASPBERRY, ALMOND-CHERRY, AND GRAPE
If Your Grocer Can't Supply You—Telephone
MAIN 8252
THE EVERYDAY PRODUCTS SUPPLY

SANTAL MIDY
CATARRH of BLADDER

GUARD YOUR HEALTH
SANYKIT
PROPHYLACTIC for MEN
Affords Uncertain Protection After Intercourse Exposure
Large Tube 85c Kit (6's) $1
At Druggists or Sen-Y-Kit Dept. A 41 Beekman St., New York
Write for Circular

SAFELY RELIEVES CATARRH OF THE BLADDER
PANTENS GC OR BLACK CAPSULES
REGULAR FOR GENERATIONS
A PREPARATION OF PURE COMPOUND COPAIBA AND CUBEBS
DRUGGISTS, or TRIAL BOX BY MAIL 50c
PLANTEN 93 HENRY ST. BROOKLYN, N.Y.
BEWARE OF IMITATIONS

He'd Never Been on a Horse—

"WE were on the edge of the cliff when a bee lit on the sorrel.

"The way he went over that horse's head you'd have thought he had learned to fly.

"It carried him over the edge, too, and he went down about 20 feet before he grabbed hold of a bush and stopped himself."

"The Nervous Wreck"

BY E. J. RATH

Starts July 31 in The Lima News

NEWSPAPER ARCHIVE®